# Upland News

CONTINUOUS SERVICE SINCE 1894

89th Year, No. 26 | Thursday, August 9, 1984 | 36 Pages

## How sweet it is

Page 18

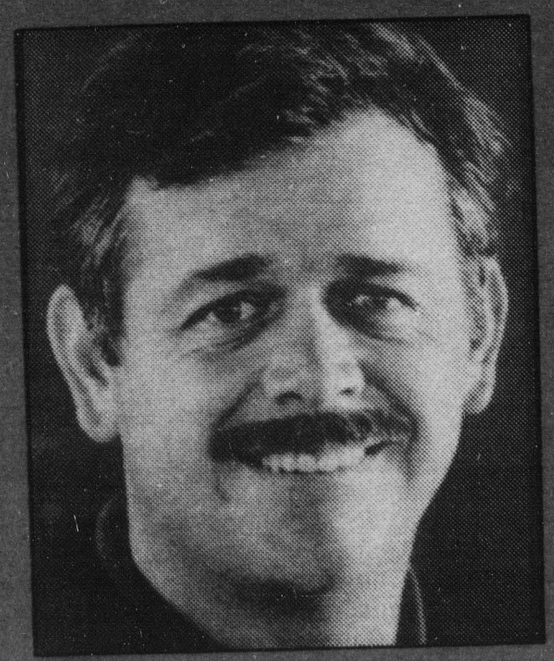

## Ken Robertson seeks air speed record

Page 22

# San Antonio Community Hospital keeps an eye on the future

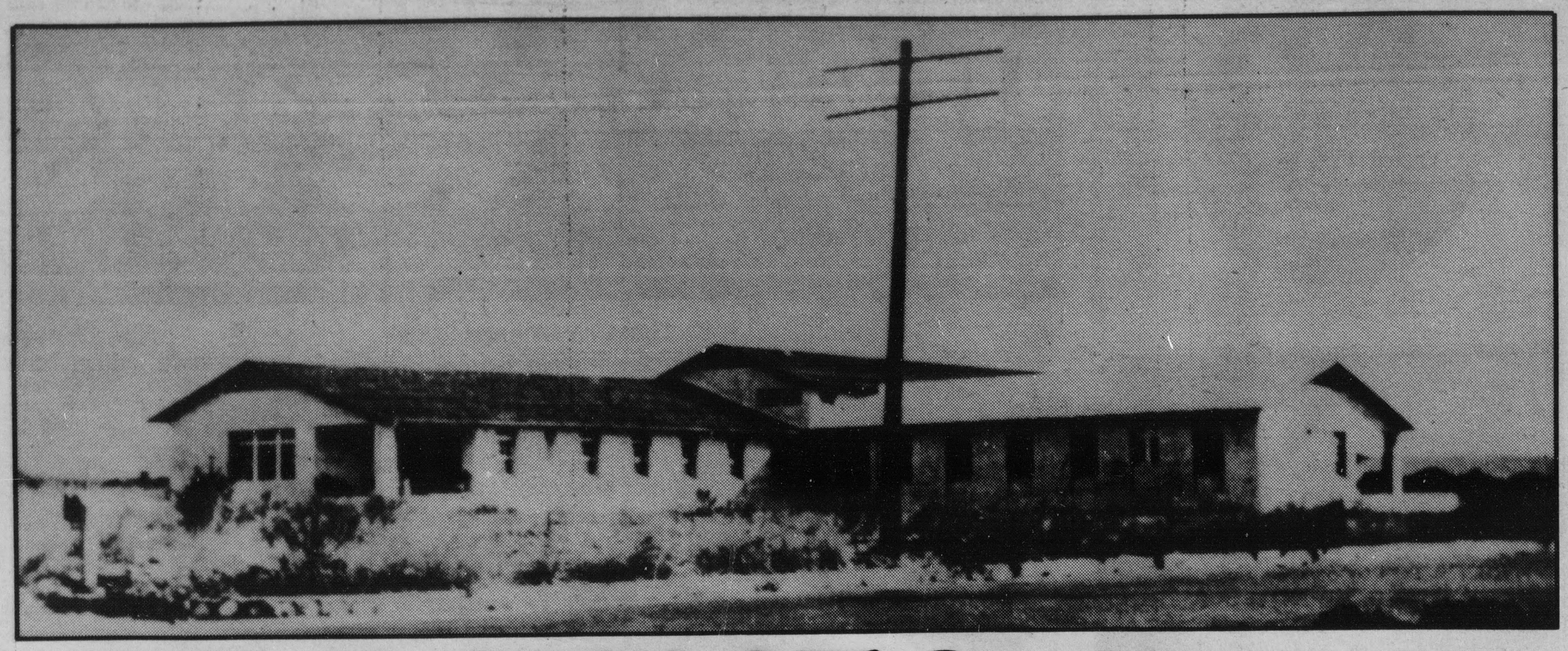

# THE TIMES THEY ARE A CHANGING

Some things never change, the adage goes.

That adage doesn't apply in hospitals.

As San Antonio Community Hospital celebrates its 60th anniversary, pieces of plaster are practically being mixed with pieces of birthday cake. Changes in technology and community needs have placed new demands on hospital services, San Antonio's administrators have said — making the hospital run to keep pace.

Growth — both in physical facilities and internal changes — will continually occur, said George Kuykendall, director of corporate planning at the Upland hospital.

"I think its safe to say that the facility here will never remain constant," Kuykendall said.

Administrator John Towers agreed.

"Our objective (in planning) has been to identify what the needs are now and, more importantly, what they're going to be," Towers said.

Towers, who has been the hospital's chief executive officer since 1963, has been in a unique position to monitor the changes in the hospital services.

When Towers assumed duties as administrator, the largest expansion in the hospital's history was under way. Towers recalled that as soon as the construction was finished in 1964, goals were set for the 1970s.

Now the hospital — which bears little resemblance to the 18-bed facility that opened in 1924 — is looking toward the next century.

Change will continue to occur, Kuykendall said, in the services and facilities of the hospital, as community needs and technology evolve.

Hospital fact sheets have indicated that technological changes have been a big part of San Antonio's growth.

For example, only 13 years after it purchased what was then considered a state-of-the-art computerized axial tomography (CAT) scanner, the hospital had to purchase a new generation scanner this year.

Like its predecessor, the new scanner allows radiologists to explore soft tissues such as the liver and brain without costly exploratory surgery. According to Mary Curtis, director of public relations, the new model provides closer pictures than the outdated CAT scanner.

The addition of the diagnostic tool is indicative of the sort of additions the hospital administration has made, hospital records show.

And not all changes are medically related, Kuykendall said. The hospital is currently considering implementing an energy recovery program that could net almost $20 million over 20 years.

In 14 years, the hospital has experienced a 70.5 percent increase in its combined service area. Towers said the quick growth of the community, especially in Rancho Cucamonga, has forced the hospital to employ growth consultants who are helping to map out the future.

"We have consultants that assist us in identifying the needs of the community we serve," Towers said.

Especially important to Towers, he said, is the simultaneous growth of the hospital's medical staff.

All medical specialties are now represented by the 264 members of the medical staff. Only a handful of those were around when he became administrator, Towers said.

Of course, "there's so many that didn't exist" in 1963.

"The community and the hospital have been fortunate in attracting the skilled professionals that you need to practice medicine in the 1980s," Towers added.

Looking ahead toward the next chapters in San Antonio Community Hospital's history, Towers said the basic hospital will "remain the same." The hospital may open an off-site urgent care center, and expanded outpatient services, Towers said.

"All that (change) will happen to keep this a full service institution," Towers said.

But change will not occur for change's sake, Towers said. He emphasized that it all relates to the needs of the community.

"The fact that this is a community hospital is of great importance to us," Towers said. □

*While parts of the structure remain, little of San Antonio Community Hospital's modern facility resembles the 18-bed hospital shown in the 1926 photograph **(top)**. New additions to the hospital include the William S. Hammel Day Care Surgery Center, where Christy Burdett rests after adnoid surgery as her mother, Kathy of Ontario, watches **(above)**. Day surgery patients are admitted at 6 a.m. and released by 3 p.m. the same day.*

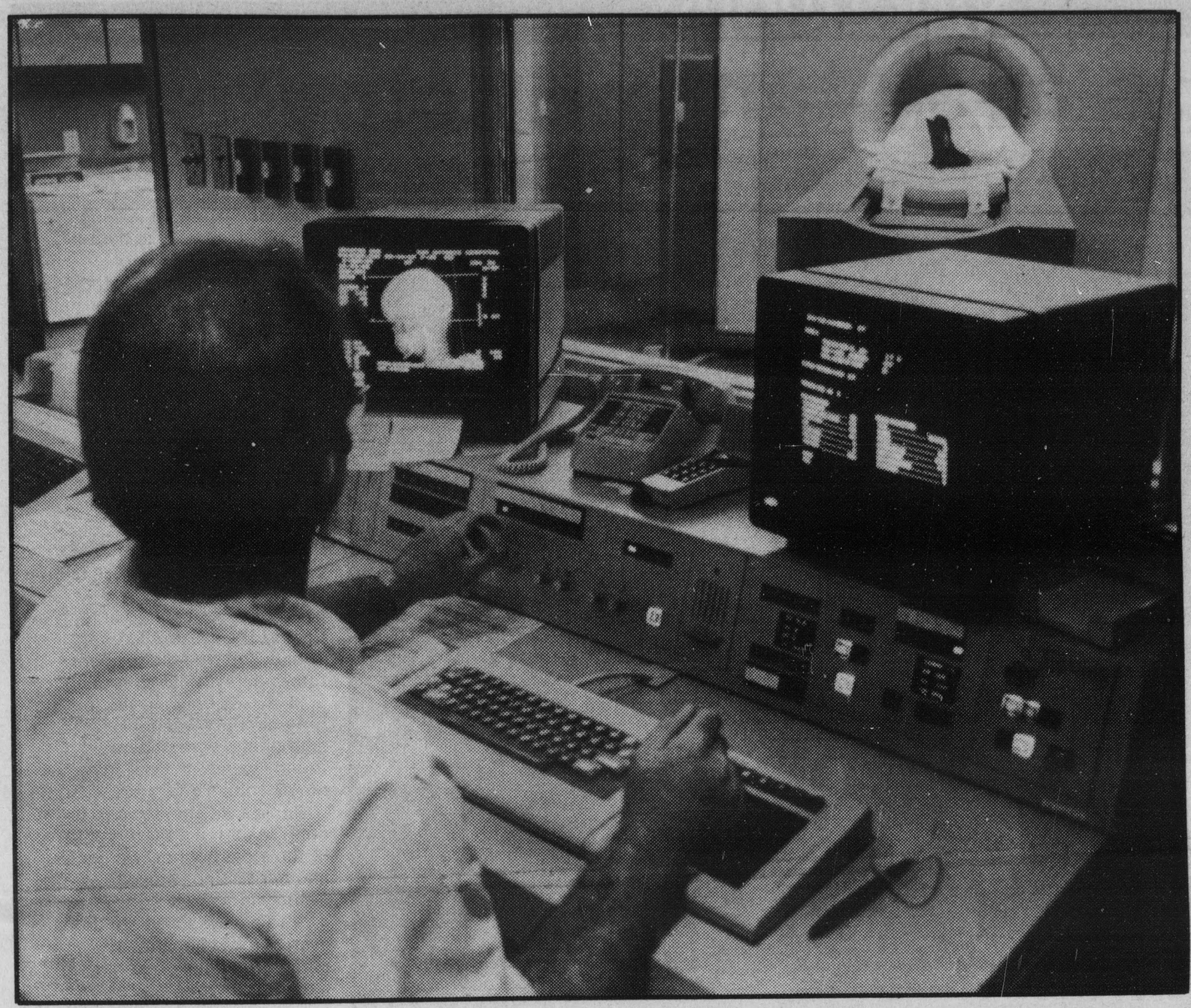

Story by Chris Keating

Photos by Kathy Frey

*Advancements in technology dictate changes in the hospital's equipment. Radiology technician Neil Mc Donald* ***(at left)*** *examines an X-ray type photograph taken on the hospital's newly acquired Computed Tomography (CT) scanner, which replaced the obsolete Computerized Axial Tomography (CAT) scanner. The CT scanner takes pictures faster and at different angles than the older model. Behind the scenes at the hospital, laundry workers sanitize an unending stream of sheets, gowns and towels — with the help of an automatic ironing and folding machine* ***(bottom). On the cover*** *SACH employee Mary Lobo feeds newborn Brenna Foley in the nursery.*

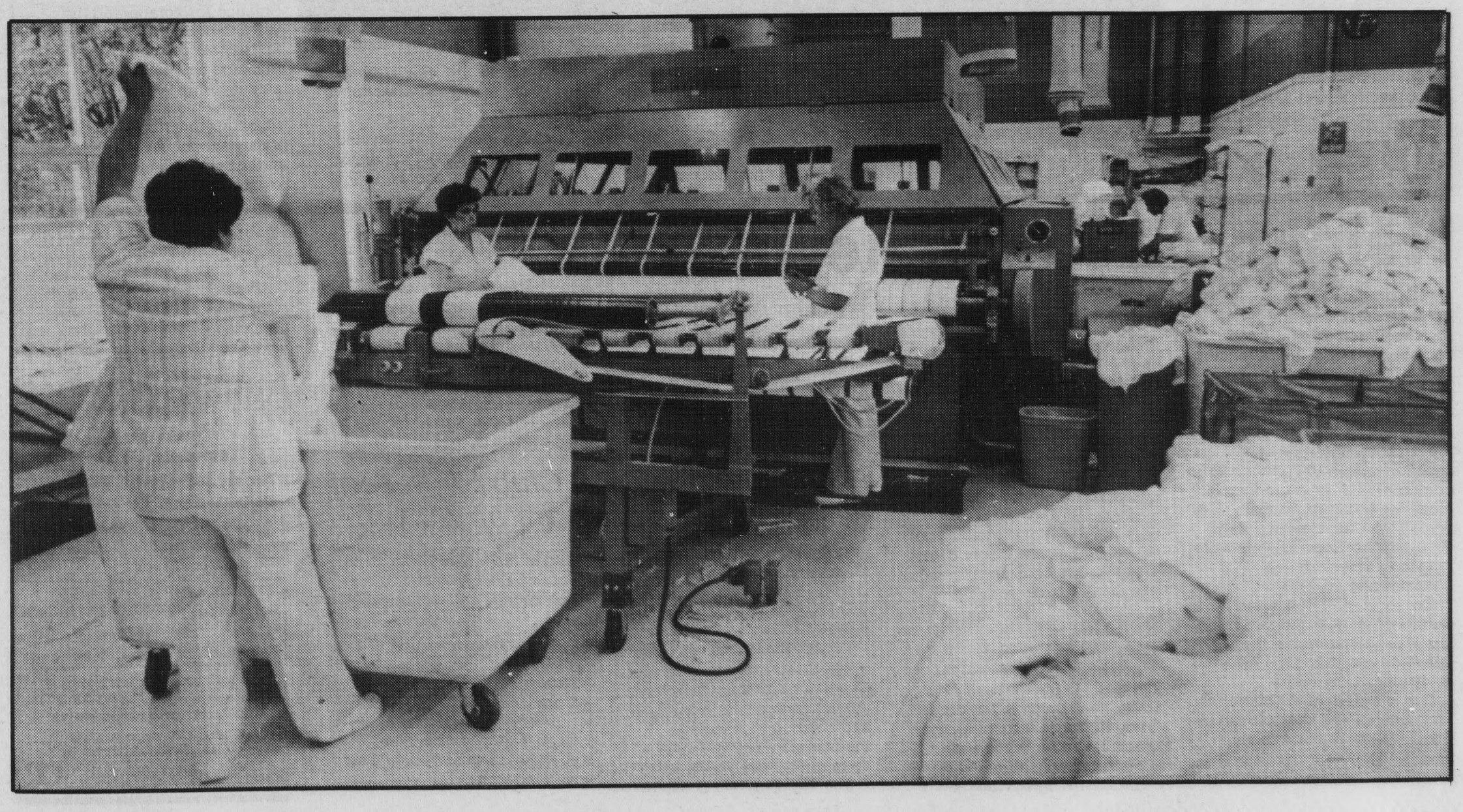

NEIGHBORS

# Role fits assistant principal

By Josie Garza

Mary Ann Burke, 44, of Upland is "excited" about her role in opening a new school in the Alta Loma School District in September.

Burke, who started as a teacher with the Rancho Cucamonga district 24 years ago, will be Hermosa School's assistant principal.

The school board approved her appointment July 23.

"This is the first time I will be opening a school as an administrator," said Burke.

She's no newcomer to new schools, however; this is her third.

Hired during a teacher shortage and while still attending the University of Redlands, Burke has seen a lot of changes since she came to the district.

Immediately after being hired by then-superintendent Floyd Stork, a zealous Burke decided to drive around the surrounding neighborhoods to find out where her students would be coming from.

"It's the funniest thing. I couldn't find any homes at all. It was all grape vineyards and orange groves. There were no (shopping) centers or stores. All the homes were behind the trees. I couldn't find the homes of the students I was going to teach," she said.

"What a difference, 24 years later. Tracts on every corner. It's hard to believe so much could change in 24 years."

"You miss how it used to be. The smallness of it. I always find new places. We hardly get the whole district together like we used to."

Kathy Frey

*Mary Ann Burke sits comfortably behind her new desk as assistant principal at the new Hermosa School in Rancho Cucamonga. Burke will be teaching full-time in addition to her administrative duties. She has been teaching 24 years.*

"We used to be all together in one school. District offices were at the first school (Alta Loma School)," she recalled.

As time passed, the district began to grow and additional schools were needed, Burke said. She said she was enthusiastic about leaving Alta Loma School to help open Carnelian School.

During her career with the district, Burke has taught kindergarten through eighth grades. "I'm not one to stay at one grade a long time," she said.

When the district was opening Alta Loma Junior High School, Burke once again moved to the new site and was instrumental in opening the science department for seventh and eighth graders.

Burke said her love of science dates back to her days at the University of Tennessee where she spent three years studying nursing.

"I almost finished the program but I was too empathetic with patients. I found I wasn't cut out to be a nurse," she said.

Burke said she decided to enter teaching after the birth of the eldest of her two sons and her family's move to California.

"I've always loved children, even before I became a parent. It's (teaching children) a natural for me," she said.

Currently, Burke is working on the Consortium for Science Articulation on the West End. She will be among instructors teaching other teachers how to teach science Aug. 20-25.

Approximately 120 teachers, one from each West Valley school, will participate in the seminar at Chaffey High School.

# Neighbors in the news

Rancho Cucamonga resident **Ashley Confer** was first runner up at the International Talent/ Modeling Schools and Agencies Annual Convention at the Waldorf Astoria in New York City.

Confer won first runner up in the smile competition and second place in the print competition, from more than 600 modeling hopefuls. Models from across the U.S., Hawaii, Puerto Rico and the Virgin Islands were judged by top modeling agencies and advertisers.

Confer is affiliated with Viva's School of Modeling in Riverside and was sponsored for the convention by Christy's Apparels in Rancho Cucamonga.

She is a student at Chaffey High School and is employed by Empire West Talent Agency in Riversida and Olympic Dance Studios of Rancho Cucamonga.

□ □ □

**Richard A. Wright,** son of **Richard N. Wright** of Upland, has been commissioned a second lieutenant in the U.S. Air Force upon graduation from Officer Training School at Lackland Air Force Base in Texas.

The 12-week course trained selected college graduates to apply communicative skills, professional knowledge, leadership and management to take positions of responsibility.

Wright will now be assigned at Francis E. Warren Air Force Base, Wyo.

□ □ □

**Robert S. Parks,** son of **Mr.** and **Mrs. Harold Parks** of Alta Loma, has completed a U.S. Air Force ROTC field training camp at McClellan Air Force Base.

Field training, attended by cadets normally between their second and third year of college, gives an opportunity to evaluate each student's potential as an officer, according to an Air Force spokesman.

The summer's curriculum consists of orientations on jet aircraft, career opportunities, human relations education and equal opportunity training. Physical fitness and survival training is also emphasized.

The field training is four weeks, but cadets in the two-year ROTC program receive an additional two weeks of instruction in the development of air power and the contemporary Air Force.

Parks is a student at Loyola Marymont University in Los Angeles.

## *Foothill Valley BPW Club to present self protection program on Aug. 15*

"Lady Beware" is the program theme for the Foothill Valley Business and Professional Women's Club on Wednesday, Aug. 15.

Deputy Sheriff Anne Calinsky of the San Bernardino County Sheriff's office will describe alternative ways for women, men and children to protect themselves and to recognize dangerous areas and situations.

The dinner meeting will be held at the Magic Lamp, 8189 Foothill Blvd., Rancho Cucamonga and will begin at 6:30.

For more information and reservations, call Agnes Bonessa, 986-6986 or Denise Morris, 624-5061.

BPW promotes full participation, equity and economic self-sufficiency for working women.

**Upland News**

**Upland News**
**Established 1894**
**Weekly Adjudicated Publication**
**PUBLISHED EACH THURSDAY**

**PEGGY DEL TORO**/ADVERTISING MANAGER
**MARGIT ELAM**/ADVERTISING SALES
**TERRI TIRELLA**/NEWS STAFF

**SUBSCRIPTION RATES:**
**Carrier delivered 60¢ per month**
**BY MAIL:**
**Paid in advance $36.00 per year**

**For editorial, advertising or circulation needs call 983-3511 and ask for Upland News**

**LOCALLY OPERATED MEMBER**
**DONREY MEDIA GROUP**

## Public Notice

**NOTICE OF SALE OF REAL PROPERTY AT PRIVATE SALE**
**No. PW-4593**

In the Superior Court of the State of California, for the County of San Bernardino
In the Matter of the Estate of
THEODORE BEDNAR,
Deceased.

Notice is hereby given that the undersigned will sell at Private Sale, to the highest and best bidder, subject to confirmation of said Superior Court, on or after the 16th day of August, 1984 at the office of Baker & Block, 9625 Monte Vista #103, Montclair, County of San Bernardino, State of California, all the right, title and interest of said deceased at the time of death and all the right, title and interest that the estate of said deceased has acquired by operation of law or otherwise, other than or in addition to that of said deceased, at the time of death, in and to all the certain real property, situated in the County of San Bernardino, State of California, particularly described as follows, to-wit:

Lot 24 Tract 9257 as per plat recorded in Book 133 of maps, pgs. 37, 38 & 39 records of said county,

more commonly known as: 1364 No. Wilson, Upland, California.

Terms of sale cash in lawful money of the United States on confirmation of sale, or part cash and balance evidenced by note secured by Mortgage or Trust Deed on the property so sold. Ten per cent of amount bid to be deposited with bid.

Bids or offers to be in writing and will be received at the aforesaid office at any time after the first publication hereof and before date of sale.

Dated this 25th day of July, 1984.

LOUIS T. BEDNAR
Administrator of
the estate of
said Decedent.
BAKER & BLOCK
Attorneys
9625 Monte Vista #103
Montclair, CA 91763
Publish: August 2, 9, 16, 1984
Upland News (DC28256)

**NOTICE OF DEATH OF VIOLET HELEN ROBINETT AND OF PETITION TO ADMINISTER ESTATE CASE NO. PW-4683**

To all heirs, beneficiaries, creditors, contingent creditors, and persons who may be otherwise interested in the will or estate of VIOLET HELEN ROBINETT.

A petition has been filed by DARLENE C. LOPES in the Superior Court of San Bernardino County requesting that DARLENE C. LOPES be appointed as personal representative to administer the estate of the decedent.

A hearing on the petition will be held on: August 17, 1984 at 8:30 A.M. in Dept.: D-5 ONT, located at 1540 North Mountain Avenue,

## Public Notice Cont.

Ontario, California 91762.

IF YOU OBJECT to the granting of the petition, you should either appear at the hearing and state your objections or file written objections with the court before the hearing. Your appearance may be in person or by your attorney.

IF YOU ARE A CREDITOR or a contingent creditor of the deceased, you must file your claim with the court or present it to the personal representative appointed by the court within four months from the date of first issuance of letters as provided in section 700 of the California Probate Code. The time for filing claims will not expire prior to four months from the date of the hearing noticed above.

YOU MAY EXAMINE the file kept by the court. If you are a person interested in the estate, you may serve upon the executor or administrator, or upon the attorney for the executor or administrator, and file with the court with proof of service, a written request stating that you desire special notice of the filing of an inventory and appraisement of estate assets or of the petitions or accounts mentioned in sections 1200 and 1200.5 of the California Probate Code.

Attorney for petitioner: WILLIAM M. JARVIS, ESQ., 4153 Rubidoux Avenue, Suite 1, Riverside, California 92506.

By: WILLIAM M. JARVIS
Attorney for petitioner
**Publish: August 2, 9, 16, 1984**
**Upland News (DC28245)**

**FICTITIOUS BUSINESS NAME STATEMENT**

The following persons are doing business as:

CARDINAL AND GOLD, LTD. at 455 S. Campus, Upland, California 91786

Leon Sellers, 455 S. Campus, Upland, California 91786

Ian Richardson, 2010 Albright, Upland, California 91786

This business is conducted by a general partnership.

/s/LEON SELLERS

This statement was filed with the County Clerk of San Bernardino County on July 11, 1984.

File No. FBN 63889
EXPIRES Dec. 31, 1989
Publish: August 2, 9, 16, 23, 1984
Upland News
F20444 (DC27737)

**NOTICE INVITING BIDS**

Notice is hereby given that the City of Upland will receive sealed bids for the following:

City of Upland Project No. 3816, San Antonio Street Widening between Arrow Highway and 11th Street

Specifications and bid blanks may be obtained in the Purchasing Department, 460 North Euclid Avenue, Upland, California. Bids must be returned before 2:00 p.m., August 14th, 1984, at

## Public Notice Cont.

which time said bids will be opened and publicly read in the City Hall, Upland, California.

A pre-bid meeting is to be held at 10:00 a.m. on Wednesday, August 8, 1984, at Upland City Hall, Engineering Department. All interested parties considering bidding this work either as the general contractor or as a subcontractor are urged to attend this meeting.

The City Council of the City of Upland reserves the right to reject any and all bids, to accept a minor variance in a bid, to reject and/or waive a variance in a bid, to waive any informality in a bid or accept the bid, or bids, that best serves the interest of the City.

/s/S. LEE TRAVERS
City Manager
City of Upland
Publish: August 2, 9, 1984
Upland News (DC28261)

SUPERIOR COURT OF CALIFORNIA, COUNTY OF SAN BERNARDINO, 1540 N. Mountain Avenue, Ontario, CA 91762

**ORDER TO SHOW RE CHANGE OF NAME**
**(1277 C.C.P.)**
**CASE NUMBER: OCV 33580**

IN RE THE CHANGE OF NAME OF:
DAYMON LOWDER MOLYNEUX

Petitioner, Daymon L. Molyneux, has filed a petition with the Clerk of this Court for an Order changing Petitioner's name from Daymon Lowder Molyneux to Darel R. Molyneux.

Name and address of parent(s) not joining or consenting to such a change of name are Edwin and Sophie Williams, 1210 N. Glendora Avenue, Covina, CA 91724.

IT IS HEREBY ORDERED that all persons interested in said matter appear before this Court on August 30, 1984 at 8:30 a.m. in Department 5-ONT of the Superior Court located at 1540 N. Mountain Avenue, Ontario, CA 91762 and show cause, if any, why the Petition for change of name should not be granted.

IT IS FURTHER ORDERED that a copy of this order be published in the Upland News in San Bernardino County, California, once a week for four successive weeks prior to the date set for hearing of the petition.

Dated: July 18, 1984.

KENNETH G. ZIEBARTH
Judge of the
Superior Court
Publish: July 26; August 2, 9, 16, 1984
Upland News (DC26663)

**NOTICE INVITING BIDS**

Notice is hereby given that the City of Upland will receive sealed bids for the following:

THE FURNISHING AND CONSTRUCTION OF WATER MAINS AND APPURTENANT WORKS (Project No. 144-84-3)

## Public Notice Cont.

Specifications and bid blank may be obtained in the Purchasing Department, 460 N. Euclid Avenue, Upland, California. Bids must be returned before 2:00 p.m., August 21, 1984, at which time said bids will be opened and publicly read in the City Hall, Upland, California.

The City Council of the City of Upland reserves the right to reject any and all bids, to accept a minor variance in a bid, to reject and/or waive a variance in a bid, to waive any informality in a bid or accept the bid, or bids, that best serves the interest of the City.

/s/S. LEE TRAVERS
City Manager
City of Upland
Publish: August 9, 16, 1984
Upland News (DC29025)

**NOTICE OF APPLICATION TO SELL ALCOHOLIC BEVERAGES**

To Whom It May Concern:

THOMSEN, Jeffrey F. & Sue D. are applying to the Department of Alcoholic Beverage Control for

On Sale Beer & Wine
Eating Place
to sell alcoholic beverages at
870 E. Foothill Blvd., Suite 2
Upland (IN) 91786

Publish: August 9, 1984
Upland News
(DC29020)

**NOTICE INVITING BIDS**

Notice is hereby given that the City of Upland will receive sealed bids for the following:

City of Upland Project No. 3807, Construction of Traffic Signals and Street Improvements for Foothill Boulevard and Alta Avenue.

Specifications and bid blanks may be obtained in the Purchasing Department, 460 North Euclid Avenue, Upland, California. Bids must be returned before 2:00 p.m., August 23, 1984, at which time said bids will be opened and publicly read in the City Hall, Upland, California.

A pre-bid meeting is to be

## Public Notice Cont.

held at 9:00 a.m. on August 15, 1984, at the Upland Engineering Department, Upland City Hall. All interested parties considering bidding this work either as the general contractor or as a subcontractor are urged to attend this meeting.

The City Council of the City of Upland reserves the right to reject any and all bids, to accept a minor variance in a bid, to reject and/or waive a variance in a bid, to waive any informality in a bid or accept the bid, or bids, that best serves the interest of the City.

/s/S. LEE TRAVERS
City Manager
City of Upland
Publish: August 2, 9, 1984
Upland News (DC28263)

LEGAL ADVERTISING 983-3511

NEED EXTRA MONEY?
EARN IT AT HOME!
WHEN YOU FEEL LIKE IT!
We need ladies to supply our co-op with hand-crafted DOLLS
The White Owl Gift Shop
241 N. Second Ave., Upland
(714) 946-4429

stor-king
MINI WAREHOUSE
135 S. Campus Ave., Upland
(714)981-6903
Office Hours: 8 A.M.-6 P.M. 7 days a week
Gate Hours: 7 A.M.-7 P.M. 7 days a week
• Office Space
and
• Stalls
now available
"24 Hours Security"
STARTING AUGUST 15th
PROPANE FOR SALE

Join Us Every THURSDAY
BINGO
6:30 P.M. Early Bird
Temple Beth Israel
3033 N. Towne Ave.
Pomona
★ Lighted Parking
★ Free Popcorn ★ Free Coffee
★ Snack Bar
★ Bonus Cards
★ Door Prizes
★ Snack Bar
NEW! LARGER PAY-OFFS!
TWO FREE hard cards with one Pd. Admission and this ad
Weeklies 8-9-84

Grand Opening Saturday, Aug. 4th
CALIFORNIA VETERINARY MEDICAL SUPPLY
A Full Line Distributor of Animal Health Care Products/Wholesale to the Public.
• Vaccines
• Wormers
• Grooming Supplies
• Vitamins & Nutrition Products
• Flea & Insect Control
$2.00 OFF
Any Purchase of $10.00 or More
Expires 8-31-84
Going on Vacation? Ask us about PAMPERED PET WATCHERS.
In-Home Pet Care.
9665½ Baseline Rd.
Rancho Cucamonga, CA.
(Southwest corner of Baseline & Archibald)
987-7882

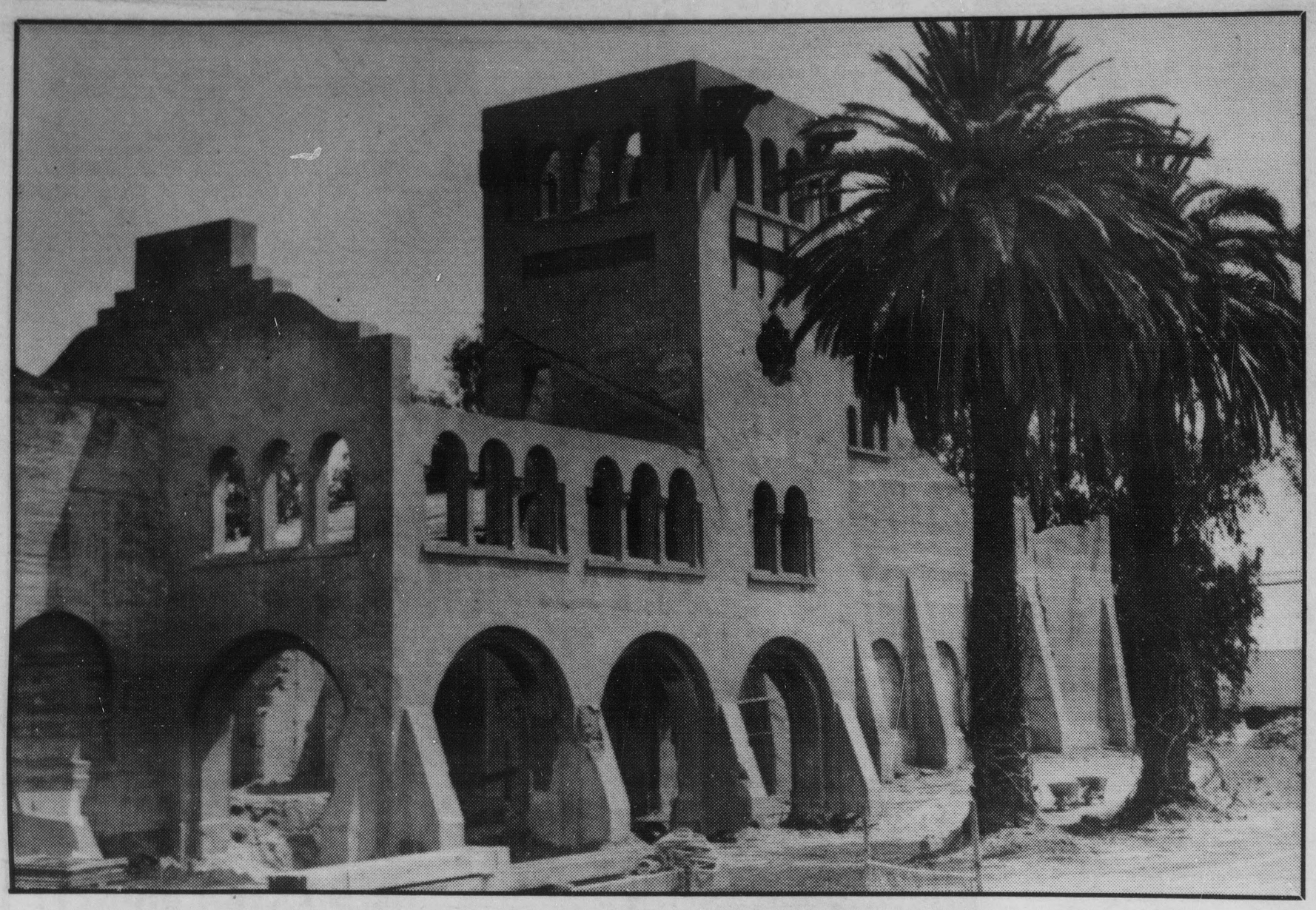

Photo by Terri Tirella

*Two cement wheelbarrows and a rope are signs that restoration work has begun on converting the old Virginia Dare Winery into a hub of work and leisure. The six-building winery, dating back to 1910, will lose four of its structures in redevelopment. The bell tower and an old grape-crushing room will be among buildings saved from demolition. The two tall palm trees will also be saved.*

# Virginia Dare Winery ready for its facelift

By Josie Garza

Rancho Cucamonga's famed Virginia Dare Winery is undergoing a facelift.

Construction workers for the Irvine-based Christeson Company have begun the first phase of a two-year multi-building development project.

When completed, the old winery site will be the home of new offices for lawyers and doctors, shops, a possible restaurant and possibly a movie theatre.

The first phase of the project is expected to be completed in nine months, although occupancy is expected to begin in seven months in completed buildings, according to Wayne Ahrens, project director for the company.

"I think it's going to be a real plus for Rancho Cucamonga because we're going to maintain it as it was before and it's on a main intersection, Haven Avenue and Foothill Boulevard," he said.

Ahrens said prospective tenants have already begun to express interest in two office buildings, located on opposite sides of the distinctive bell tower, that are all part of the first phase.

The Rancho Cucamonga Planning Commission approved the project, dividing the 13-acre lot into 15 parcels, in February.

The bell tower and grape-crushing building are the only buildings the company plans to save. Four buildings are to be demolished because they were deemed unsaveable due to the old construction material.

The buildings were made of sand and other materials washed down from the mountains.

(Continued on page 14)

NINTH STREET
Christian School
*Learning for now and eternity*
**The program offers a Christ-centered education with an academic standard that exceeds the national level.**
We still have openings in many grades.
Ninth Street Christian School is now in the process of completing registration for the fall term of 1984.
Call for information between 8:00 and 4:00 p.m.
K thru 6th. We offer extended day care.
**100 WEST NINTH STREET • UPLAND • (714) 981-7207**

**SCORE BIG Serve HONEYBAKED™ brand ham For Your Game Parties**

**IT'S UNIQUELY DELICIOUS**
And so easy to serve. Because it comes full-cooked and spiral-sliced. So party-time, dinner-time or anytime that only the best will do, make it HoneyBaked™ brand ham. And you've got it made.

**IT'S ONE GREAT HAM**
- Smoked & Baked for 30 Hours
- Honey & Spice Glazed
- Spiral-Sliced for Serving Ease
- Whole & Half Hams ■ Nationwide Shipping
- Gift Certificates ■ Party Trays

**PASADENA** - 480 S. Sierra Madre Blvd. (at San Pasqual) • (213) 792-9627
**UPLAND** - 355 S. Mountain (Mountain Green Center) • (714) 946-1553
**WEST COVINA** - 859 S. Glendora Ave. (S. of Cameron) • (213) 960-3951

IN CA: ANAHEIM, CORONA DEL MAR, EL TORO, ENCINITAS, FRESNO, HUNTINGTON BEACH, LA HABRA, LAKEWOOD, NORTH HOLLYWOOD, NORTHRIDGE, ORANGE, PALO ALTO, PASADENA, RANCHO MIRAGE, RIVERSIDE, SACRAMENTO, SAN DIEGO, SAN JOSE, SANTA BARBARA, SANTA MONICA, SUNNYVALE, TORRANCE, UPLAND, VALENCIA, WEST COVINA, WESTLAKE VILLAGE, WOODLAND HILLS

HONEYBAKED™

**ONE TASTE IS ALL IT TAKES!**
Copyright © 1984 Honey Baked Ham, Inc.

# CALENDAR

## FRIDAY 10

**VIP Senior citizens** schedule pinochle tournaments at the Neighborhood Center, 9791 Arrow Highway, Rancho Cucamonga, 6 to 10 p.m. The tournaments are open to all players.

## SATURDAY 11

The **Fencing Club** meets at 9 a.m. to noon in the lounge at Magnolia Recreation Center, 651 W. 15th St., Upland. Call Armando at 788-1774 evenings or 351-6558 daytime for more information.

The **Southern California Polka Boosters** will hold a polka dance at the DES Hall, 5126 Riverside Dr. in Chino. Dave Miron Orchestra will play for the dance this evening, from 8:30 to 12:30. Free polka lessons are given from 7:30 to 8:30 before the dance. The public is invited. For more information call 946-7240.

## SUNDAY 12

Alta Loma riding Club will sponsor an Open Horse Show and clinic today. Registration for the show will be at 2 for the 2:30 show. A riding clinic will follow. Both clinic and show are open to adults and children. Fees are $12 post-entry with a $1 drug and grounds fee. The show will be held at Heritage Park Arena on Beryl Street. For additional information, call Sue 989-7126.

"The Magnificent Message" will be Dr. Robert Chaney's message at **Astara** at 11 a.m., 800 W. Arrow Highway, Upland.

## MONDAY 13

**Rancho Cucamonga Senior Center,** 9791 Arrow Highway, features low-cost noon meals, Monday through Friday. For more information call 987-1618.

Bridge is played at 1 p.m., **Upland Community Center,** 352 E. C St. For more information 985-4201.

**Professional Contacts Unlimited** meets weekly Mondays, 5:30 to 7 p.m. at the Rancho Cucamonga Chamber of Commerce conference room. For more information call Marie Sears, 946-5821

Rancho Cucamonga's **Weight Watchers** can weigh in at Lions Park Community Center, 9161 Base Line at 6:30 p.m. and Friday mornings, 9 a.m. at Rancho Cucamonga Neighborhood Center, 9791 Arrow Highway.

**Alta Loma School District's** board of trustees meets the second and fourth Monday of each month at 7 p.m. at Alta Loma Junior High School, 9000 Lemon Ave., Alta Loma.

## TUESDAY 14

**Christian Businessmen's Committee** meets each Tuesday morning for breakfast and fellowship at 6:45 at the Iron Skillet, 805 N. Euclid Ave. in Ontario.

**Toastmasters** meet in Rancho Cucamonga at 7 a.m. in Lions Park Community Center, 9161 Base Line Road.

**Fun After Fifty Club** will hold arts and crafts for seniors at the Community Center, 352 E. C St. at 10 a.m.

**Kiwanis Club** of Upland holds its weekly luncheon meetings this afternoon at 12:10 at the Arbor Restaurant on Foothill Boulevard near Euclid Avenue in Upland.

**Friendship Cards** are played at the Senior Center, 9791 Arrow Highway, noon to 4 p.m. Seniors can learn to play bridge, pinochle, canasta, poker and other games. There is no fee.

**TOPS,** 1769 Cucamonga meets every Tuesday from noon to 2 p.m. at the Rancho Cucamonga library, 9191 Base Line Road.

**Rotary Club of Rancho Cuca-**

(Continued on page 11)


UPLAND FEED AND FUEL RETAIL STORE

THE FRIENDLY PLACE TO SHOP

We Carry A Complete Line of Quality Pet Food & Supplies at Competitive Everyday Low Prices.

- Science Diet Maintenance Dog Food 25 lbs.-$16.60/50 lbs. $30.70
- Rabbit Pellets 10 lbs.-$2.00/25 lbs. $3.47
- Cockatiel Mix 10 lbs.-$4.40/25 lbs. $10.00

COUPON GREAT SAVINGS WITH LAMBERT KAY!

Flea Collar Dog or Cat- NOW $4.89 Reg. $5.75

Large Dog- NOW $5.25 Reg. $6.19

Puppy- NOW $3.60 Reg. $4.25

Check for Manufacturers Rebate on Lambert Kay Expires Aug. 31, 1984

7166 Amethyst Alta Loma -Sat. 6 980-0224

164 No. 2nd Ave. Upland Mon.-Thurs. 9-5:30 Fri. 9-8:30 Sat. 9-5:30 981-2851



ARE YOUR HABITS CONTROLLING YOU?

Hypnosis may be your answer

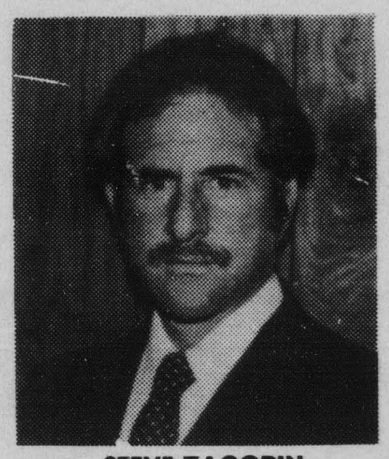

STEVE ZAGORIN

UPLAND-For years they called it witchcraft. Members of the healing arts snubbed it. But now, since the American Medical Association approved clinical hypnosis in 1958, hypnosis is now recognized as the simplest, most natural way to stretch the mind to enhance human potential for personal and professional growth.

Steve Zagorin, President of Begin, Inc. a highly successful hypnosis center in Upland explains his rapid growth this way:

"We have helped hundreds of clients lose weight, stop smoking and achieve their goals through, not only through the hypnotherapy sessions, but through teaching each client methodologies for controlling and utilizing their mind in a far more effective manner than ever before. This instructive program teaches you how to improve your self image, establish realistic and attainable goals, revise habit patterns and change attitudes, and build enthusiasm, zest and eagerness for better living. Begin, Inc. is an outgrowth of Smokers Last Chance, founded by Zagorin in 1979. Zagorin said that since so many of his happy "new non-smoker" clients repeatedly requested additional programs to help them improve other areas of their lives he decided to expand his range of programs. Zagorin spent considerable time studying under one of the foremost experts in hypnotherapy. Dr. Al Krasner, founder of the American Institute of Hypnotherapy in Orange County.

"Dr. Krasner taught me some very valuable lessons,one of which is the only people who cannot be helped are those who don't want help". Zagorin's associate Warren Hawkins is currently working with managers of health spas and numerous area athletes who are finding out that a positive mental perspective, reinforced through hypnosis techniques enhances the physical output.

Zagorin states that the primary concern at Begin, Inc. is to design an individual program suited to each client's needs. "Our methods have virtually limitless possibilities in helping our clients achieve positive results in any area they desire."

All sessions are private and are conducted personally by either Zagorian or Hawkins. All programs include instruction in self hypnosis and a reinforcement tape.

Begin Inc. is located at 1152 N. Mountain, Suite 206, in Upland. Additional information and appointments can be obtained by calling (714) 981-3096.

Evening and weekend appointments are available.

(paid adv.)



ENGINE REBUILDS - $395 AND UP

20 % OFF ALL HARD PARTS WITH THIS AD!

Dick Roy's VW CHINO, CA. 628-6447 Parts & Custom Accessories

20% OFF ALL HARD PARTS WITH THIS AD!

VISA master charge

OPEN SAT. 10 AM-4 PM

PARTS & REPAIRS CHINO 12913 Central Ave. Chino, CA. 91710 (714) 628-6447 (714) 627-9373

FOOTHILL BLVD. CENTRAL 10 FRWY 60 FRWY RIVERSIDE DR.

PARTS UPLAND 1980 W. Foothill Blvd. Upland, CA. 91786 (714) 946-1313 (714) 946-1441

# FIRE CALLS

Upland Fire Department handles a wide variety of calls every week. Information provided here is compiled and submitted by the fire department to give taxpayers a glimpse of the types of alarms it answers.

## July 27

Rescues:

**Accident victim.** Female suffered back injury and taken to hospital by ambulance. Other female had possible neck injury, was also transported to hospital by ambulance. Two other involved stated they did not need medical assistance. Foothill and Redding.

**Traffic accident.** Auto vs. tree. 14-year-old with possible neck injury. Left in care of mother. O'Malley and 19th Street.

**Traffic accident.** Roll over. 26-year-old male bumped his head, refused medical treatment. Euclid and Eighth Street.

**Public Service:**

**Infant locked in car.** Vehicle opened. 1100 block San Bernardino Road.

**Child locked in car.** Police department responded and opened vehicle. 600 block North Second Avenue.

**Accidental alarm.** 1400 block San Antonio.

## July 28

**Rescues:**

**Injured subject.** Male subject had puncture wound on right arm. Cleaned and bandaged. Left in care of his wife. 200 block Euclid Place.

**Traffic accident.** Moped vs. fence. 55-year-old male suffered lacerations, scrapes and bruises. Bandaged major cuts, transported to hospital by private auto. North end of Cable Airport.

**Fire:**

**Vehicle fire.** Rag left in engine compartment caught fire. $50 damage, no injuries. 1400 block East Foothill.

**Vehicle fire.** Part failure caused engine fire. Approximately $800 damage, no injuries. 1200 block West Seventh Street.

**Public service:**

**Alarm malfunction.** 42 North Benson.

## July 29

**Rescues:**

**Ill subject.** 80-year-old female fainted. Complained of dizziness and nausea. Taken to hospital by ambulance.

**Ill subject.** 18-year-old male complaining of pain radiating up to chest. Taken to hospital by ambulance. 500 block West 11th.

**Choking victim.** 62-year-old female choking on piece of meat. Grandson performed abdominal thrust and dislodged object. Was taken to hospital by ambulance. 200 block South Vine.

**Fire:**

**Outdoor fire.** Unknown threw match and started ivy on fire near residence. 1400 block North Euclid.

**Building fire.** Heat from overheated coffee pot (unattended) caught nearby liquor bottle on fire. Damage estimated at $1,500. No injuries. 1500 block Corte Caballo.

**Mutual Aid:**

**Alarm in Ontario's area.** We were cancelled enroute.

## July 30

**Rescues:**

**Ill subject.** 31-year-old female suffered possible seizure. Taken to hospital by ambulance. 300 block Stillman.

**Back pain.** 50-year-old female with back problems. Taken to hospital by ambulance. 800 block North Benson.

**Possible overdose.** 28-year-old female took sleeping pills and alcohol. Taken to hospital by ambulance. 700 block Spruce.

**Public Service:**

**Alarm malfunction.** 200 block North Euclid.

**Alarm malfunction.** 200 block North Euclid.

**Third alarm malfunction.** 200 block North Euclid.

**Washdown.** Truk leaking diesel fuel, leak capped and fuel washed

(Continued on page 17)

BURGUNDY STREET NAILS
Kathie and Pam Formerly with "All About Nails" Announce Their
GRAND OPENING
ACRYLIC NAILS $20.00
FILLS $15.00
• Silk Wraps • Krystal
• Tips with Overlays
• Porcelain • Pedicures
8270 Foothill Blvd., Rancho Cucamonga
(Next to Sycamore Inn)
946-0177

The Christian Light Bookstores
This Month Special:
3-Ring Notebooks - $2.50 ea
Plus many UNADVERTISED BACK-TO-SCHOOL SPECIALS!
343 N. Second Ave
Upland
985-3112
314 Orange St.
Redlands
792-2227
183 W. Holt Blvd
Pomona
623-1965

## Event will have an Olympics flair at the L.A. fairgrounds

There's an event coming to town that captures the international excitement generated by the Olympics. The Spirit of '84 International Fair, now through Aug. 12, at the Los Angeles County Fairgrounds, offers something for everybody.

Residents, visitors and athletes alike will have the opportunity to meet and mingle as they view exhibits of more than 200 consumer products and enjoy continuous live entertainment.

Products such as cellular car phones and computers; machine-made sportswear, dancewear and swimwear; handcrafted jewelry and other gift items from Brazil, China, India, Mexico, Ireland, the United States and other countries.

## PUBLIC NOTICE

The adopted budget for the fiscal year 1984-85 for the City of Upland is available for public inspection at the reference desk at the Upland Public Library, 450 North Euclid Avenue, Upland, California. The Library is open Monday through Thursday 10 a.m. to 9:00 p.m. and Friday and Saturday 12:00 p.m. to 5:00 p.m. This budget also notes the intended uses of revenue sharing funds.

Robert W. McNamara, D.D.S.
Announces The Addition Of
Tim Beall, D.D.S.
To Our Dental Staff
New Patients Welcome
Emergencies Seen Immediately
Union & Insurance Plans Accepted
MAKE US YOUR FAMILY DENTAL OFFICE
980-4878
9554 Foothill Blvd., (Wendy's Plaza)
RANCHO CUCAMONGA

IMPORTANT MESSAGE FOR WOMEN
"Who have to go to work for the first time in their lives . . . or who are re-entering the job market after years of not working."
"Competition in today's job market is tough. You need to fulfill the specialized skills employer's desire . . . for you to find fulfillment as an employee."
Even if you are secure today . . . circumstances change. Inflation is ruining family budgets. Today, most families can't get by on only one income. Many women are placed into the position of becoming the family's major income producer due to health related problems, death or divorce."
This can happen to anyone. What could you do? What course of action would you take? Many women have answered these questions by using foresight . . . they have enrolled in a short career course at
National Education Center
Skadron College of Business Campus
1200 N. "E" Street
San Bernardino, CA 92410
Job Training in:
Business Administration, A.S.B.
• Accounting
• Management
• Retail Management
Secretarial Science, A.S.B.
• Executive
• Legal
• Medical
Administrative Medical Assistant, A.S.
Electronics Technology, A.S.
• MORNING, AFTERNOON & EVENING CLASSES
• FINANCIAL AID FOR THOSE WHO QUALIFY
• JOB PLACEMENT ASSISTANCE
Call Now (714) 885-3896
Accredited by the Commission of the Association of Independent Colleges & Schools

# COINS

By Gary L. Palmer
Copley News Service

The Olympics are nearly history and when the rehashing begins, perhaps the most talked about event will be the Mad Dash to Avoid Buying Olympic Coins.

The event drew 13 entries, though the government promised only three would qualify for the finals. And why did so many go to the starting line? Basically because the public wasn't buying. Or at least not very many were.

So it was assumed that, variety being the spice of life, more entries would attract more attention. Little P's and D's and S's were added to the proof $10 gold pieces to "add variety."

Now surely there would be interest.

But there wasn't. The competitors still looked alike — shiny silver and glittering gold, both tarnished by a marketplace that said these metals were overpriced. Neither the '83 or '84 dollars nor the new proof gold pieces in their flashy new mint marks were attracting much attention.

Why, to own a full set of Olympic coins would cost a small fortune.

At $32 a dollar and $352 a gold piece, you're going to have trouble telling the working stiff that he needs these "mementos" as souvenirs of the '84 Games in Los Angeles.

But don't say the government didn't try — and fail miserably.

According to figures prepared by the Treasury Department, direct mail advertising and television marketing to sell the public on Olympic coins cost more than they produced in revenue.

The only marketing that may have worked was stuffing coin order blanks in income tax return checks — a relatively low-cost approach. Final figures are still not in on that method.

But you don't stay in business long with a direct mail advertising campaign to 2 million people that generates sales of only 12,303 items. And that's what happened with the Treasury's effort. Broken down, the response rate was one-third of 1 percent. Seven-tenths of a percent was needed to break even.

Even worse, apparently, was the telemarketing approach. Ads on TV pushed a toll-free number for immediate credit card purchases in selected areas. That effort generated less sales than the marketing funds needed to pay for it.

What we thought should have been done all along was give us some nice new designs for the Olympics on current circulating coins.

Forget the silver and gold. Make it something the public could afford. Offer special mint sets or proof sets of pennies, nickels, dimes and quarters with new Olympic designs.

Then watch the orders roll in.

But no, it was decided to "go for the gold." And the silver, for that matter, and the result was that the public generally didn't give a hang.

Peter Ueberroth wanted — and basically got — a much less costly Olympic Games for the public.

It's a shame the same could not have been said about the coins commemorating them.

## SBA to sponsor awareness event in Rancho Cucamonga

The Rancho Cucamonga Small Business Association will sponsor a community small business awareness event on Sept. 8.

Activities will be held at the Exchange Building on the southeast corner of Base Line Road and Carnelian Street in Rancho Cucamonga, from 10 a.m. to 4 p.m.

Music will be provided by Alta Loma Music and food booths will be sponsored by Alta Loma High School "S" Club and Etiwanda High Key Club. Drawings will be held for prizes which include a bicycle, a food processor and a two-day trip for two to the Las Vegas Hilton.

Representatives from the Sheriff's Department will distribute information on crime prevention and Foothill Fire District will offer CPR demonstrations and information on fire prevention.

The association meets Tuesdays each week at 7:30 a.m. at Rancho Deli in the Gemco Center. For more information, call Jim Kibbie at 980-0167.


**THOMAS A. GIBSON M.D. F.A.C.S.**

Announces his retirement from the practice of Surgery and the closing of his office at 567 N. 9th Ave., Upland, California on August 1, 1984. His practice is being taken over by

**HURLEY ROBINS[illegible] M.D. F.A.C.S.**
an[illegible]
**JOSEPH J. SCHECHTER M.D. F.A.C.S.**
**1175-M E. Arrow Highway, Upland, Ca**
**Telephone (714) 982-8949**



**Women: bring your aching feet to us!**

**ComfortShoes for work and play.**
SIZES 5-10
NARROW/MEDIUM/WIDE
COLORS: WHITE BLACK, TAN, BRANDYWINE AND NAVY
Lady Red Wings

9223 "F" Archibald
Rancho Cucamonga
Archibald 8th 6th Haven
987-7337
OPEN MON-SAT 10 AM - 6 PM

**RED WING SHOE STORE**
RED WING SHOES



**2 for 1***

**Two Years for the price of One**

*With the purchase of our executive membership*

While being overweight or out of shape may not be a joking matter, there are two things you can do about it. The first is to take a good look at yourself. The second is to visit "The Spa" and take a good look at us.

You'll be downright enthusiastic about what you learn when you visit us: big, beautiful, well-equipped and spotless clean facilities for women only. Experienced and understanding instructors who'll tailor a program just for you.

We've got it all: Jogging track, aerobics, pools, sauna, beauty salon, babysitting & much much more. You'll love the results, love the facilities & love the price! Do it now! The only thing you have to lose is weight...And That's No Joke.

*BONUS
Bring in ad and receive
**1 ADDITIONAL YEAR — FREE —**
with purchase of executive membership
HURRY-LIMITED OFFER

**MONEY BACK GUARANTEE**
"YOUR MONEY BACK IF YOU CAN FIND EQUAL FACILITIES AND SERVICES FOR LESS!"

the spa INC.
Health & Beauty Resorts for Women

1275 W. Foothill Blvd
Upland
Phone orders accepted

946-1941
CLUB HOURS:
M-F 8 am - 9 pm
Sat. 10 am - 4 pm
Affiliated Clubs Throughout The Nation

VISA master charge

# STAMPS

By Lea Blauvelt
Copley News Service

On Aug. 17, the U.S. Postal Service will salute one of the all-time greats in baseball, Roberto Clemente, with a 20-cent commemorative issued in his birthplace, Carolina, Puerto Rico.

Clemente's rare talent, combined with his unique playing style and passion for the game, made him one of baseball's greatest players. During his 18 years with the Pittsburgh Pirates, "No. 21" captured 11 Gold Glove Awards in right field, held a .317 lifetime batting average (the best among active players at that time), amassed 3,000 hits, played in 12 All-Star games and won the National League batting championship five times.

In addition to playing baseball, he also spent much of his time serving the poor and underprivileged in his native country and elsewhere. It was in that capacity that Clemente lost his life on New Year's Eve in 1972. He was on his way to Nicaragua to assist in the distribution of supplies to earthquake victims when his plane crashed. Shortly after his death, he was inducted into the Baseball Hall of Fame.

The vertically oriented stamp was designed by Juan Lopez-Bonilla, a native of Puerto Rico, and features a likeness of Clemente in profile against the flag of Puerto Rico. The stamp is the 1984 addition to the American Sports Series. "Roberto Clemente" appears in two lines of black type at the top of the stamp with "USA 20c" in a single line of black at the bottom.

Printed on the gravure press, the stamp is in gray, tan, brown, red, blue and black.

For first-day cancellations, send stamped, addressed envelopes to: Customer-Affixed Envelopes, Postmaster, Carolina, PR 00630-9991. Purchase stamps to be used at local post offices. No remittance is required.

If you request the USPS to affix the stamps, enclose 20 cents (in check form only) for each stamp to be affixed to your addressed envelopes. Mail them to: Roberto Clemente Stamp, Postmaster, Carolina, PR 00630-9992.

Postmark all orders no later than Sept. 16.

CANADA — On June 29, Canada issued a miniature sheet of 12 stamps, all of 32-

(Continued on page 12)


La Maur
Vita E
NOW $2.99
Ultra Hold Hair Spray
Reg. 3.49

FREE
8 OZ. INFUSIUM 23 VITAMIN SHAMPOO
with the purchase of
ONE 16 OZ. INFUSIUM 23 VITAMIN HAIR TREATMENT
at the price of $5.99
Limited Quantities

SAVE $2.00
La Maur
APPLE PECTIN PERM
$5.99
regular 7.99

San Antonio BEAUTY SUPPLY
899 W. Foothill Blvd., Upland
(Alpha Beta Center/San Antonio at Foothill)
HOURS
10-6 Mon. to Fri.
10-5 Sat.
946-9296
HERE WE ARE
N
FOOTHILL
SAN ANTONIO
Next to Golds Gym



PATIO COVERS • WOOD • ALUMINUM • CANVAS • WINDOW AWNINGS • SCREEN ROOMS • CALIFORNIA SUNROOM • CONCRETE WORK • WINDOWS • FULLY INSULATED PATIOS • SUSPENDED CEILINGS • SLIDING DOORS • ELECTRICAL • DECKS

SHADE FROM THE SUN

WOOD/ALUMA WOOD

MAINTENANCE FREE
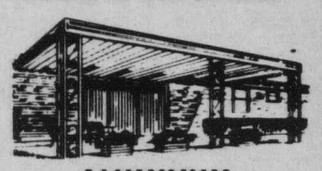
ALUMINUM

NEED MORE ROOM?
SAVE UP TO 60%
OF CONVENTIONAL CONSTRUCTION
RESIDENTIAL • MOBILE HOME • COMMERCIAL

YEAR ROUND COMFORT

PATIO LEISURE ROOM

OUTDOOR LIVING WITH INDOOR COMFORT

CALIFORNIA SUNROOM

100% FINANCING O.A.C.
CALL TODAY FOR FREE IN-HOME ESTIMATE
Lic. 351938
598-5671
PACIFIC LIVING PRODUCTS
20916 CURRIER RD., WALNUT
OPEN 7 DAYS
PACIFIC LIVING PRODUCTS
• CONCRETE WORK • FULLY INSULATED PATIOS • GARAGES •



*A special invitation for you to register to win a fabulous weekend in Cabo San Lucas*

Joli TRAVEL & TOURS
(branch of Alitas Travel Center)
together with
Firstours,
IN CELEBRATION OF OUR GRAND OPENING
ON
JULY 2
We offer you a dream weekend...

3 days and 2 nights in *beautiful* Cabo San Lucas. We have included accommodations at the Castle Cabo and round trip air via Mexicana Airlines. You will enjoy sunny beaches, tennis, and so much more! Please come in to our Upland location to fill out an entry blank.
*Drawing to be held August 15*

HAWAII
Spend 8 days on Waikiki starting at only $409.00 per person/double occupancy-Includes round trip air-fare — Hotel Accommodations — Transfers—Welcome Breakfast and Harbor cruise.

CRUISE
8 days and 7 nights to the Mexican Riviera starting at only $818.00 per person/double occupancy from September 9 through December 16, 1984.

Joli TRAVEL & TOURS
830 East Foothill, Suite 4
Upland, California 91786
(714) 981-1616

ALITAS TRAVEL CENTER
15221 East Gale Ave.
Industry, California 91745
(818) 961-5456

# CALENDAR

Continued from page 7

**monga** meets every Tuesday for a noon luncheon at the Magic Lamp Inn, 8189 Foothill Blvd, Rancho Cucamonga. Call 985-9761 for more information.

**Ontario Soroptimists,** a business women's service club meets at the Magic Lamp, 8189 Foothill Blvd. at noon.

Seniors are welcome to bowl at Landmark Lanes, 1750 W. Holt Ave., in Pomona, with the **VIP seniors** league at 12:45 p.m. For more information Matt Hayne, 986- 2642 or Fred Reininger at 986-5703.

**Upland Chess Club** meets from 7 to 11 p.m. in the Community Center, 352 E. C St.

**Odd Fellows, Independent Order of No. 68** holds its weekly meeting at 8 p.m., 233 N. Second Ave, Upland.

The **West San Bernardino Co. Board of Realtors** holds a weekly breakfast meeting from 8 to 9 a.m. at 101 N. Second Ave., Upland. For more information call 946-2617.

**West End Kiwanis** hold its weekly dinner meeting at Brigham's Family Restaurant, 820 W. Foothill Blvd. this evening at 6:30.

**Sweet Adelines,** Pomona Valley Singing Group meet Tuesday evenings at Pilgrim Congregational Chruch, 600 N. Garvey Ave., 7:30. Women who enjoy singing and can carry a tune are welcome to join.

For information on **Commodore Computer Users Group** attend a meeting the second Tuesday or the last Friday of the month from 7 to 9 p.m. at Lions Community Center, 9161 Base Line Road, in Rancho Cucamonga.

**Central School District's** board of trustees meet the second and fourth Tuesday of each month at 7:30 p.m. at district office, 9457 Foothill Blvd. Rancho Cucamonga.

The board of trustees of **Upland School District** meet tonight at Upland Junior High School in the library, 444 E. 11th St.

## WEDNESDAY 15

**Leads Club** meets each Wednesday morning, 7:15 to 8:30 at various locations in Rancho Cucamonga. For information or reservations call Lynn Craycroft, coordinator, 987-4356.

Every Wednesday, **TOPS** meets from 7 to 10 p.m. at the Rancho Cucamonga Neighborhood Center, 9791 Arrow Highway.

**Upland Foothill Kiwanis** holds its weekly breakfast at 7 at Rueben's Restaurant, 335 S. Mountain Ave., Upland.

The **Upland/Ontario Optimists** meet at noon at Mural House, 1850 E. Holt Blvd., Ontario.

**Rotary Club of Upland** holds their weekly meeting today at 12:15 at the Arbor Restaurant, on Foothill Boulevard near Euclid Avenue in Upland.

Seniors from **Fun After Fifty**

(Continued on page 16)


The Many Looks of

Deena

created in california

Summer Sale In Progress

100% Spun Polyester Knit
Make For Easy Wearing In This
Fun and Casual Look.

Closeout Sale On Selected
Maternity Wear-30%-50% OFF

WE FEATURE
All Sizes Swimwear, Loungewear, Bras, Hanes Hosiery
Lingerie, Maternity Wear, Sportwear, Prosthesis, &
Mastectomy Swimwear.

Red Robe 8738 -19th St. Rancho Cucamonga 989-5853



CARPET CLEANING

MAXIMUM $18.00 For Spot Removal and Special Treatment of heavily soiled areas per room

ANY SOFA $25.95 Includes: • Deep Scrub • Neutralizing • Steam Clean

COUPON

ANY ROOM $3.95 2 Room Minimum

INCLUDES:
• Basic Steam Clean
• Color Brightener
• Deodorizer
• Carpet Brushed
• Most Furniture moved
• One Day Service
• Workmanship Guaranteed

FREE ESTIMATES GLADLY GIVEN

DINING ROOM CHAIRS $4.95 Includes • deep scrub • steam clean • teflon

DRAPERY CLEANING SERVICE 80¢ Per pleat • Take down & rehang • Free pickup & delivery

DYNASTY CLEANING 981-2911

Expires 8-31-84



COUPON COUPON COUPON

CIP STATIONERS, INC.

NEW ADDRESS: 372 E. "C" Street, Upland, 986-2761
(2 Blks South of the Upland Post Office)

FREE

Present This Ad for 1 Retractable Ballpoint Pen with $5.00 Purchase
(Limit 1 coupon per customer)
(Offer Expires August 15, 1984)

SPECIAL OFFERS

- 25% Discount on Imprinted Christmas Cards From Our 1984 Albums
- Up to 25% Discount on Wedding Invitations.
- 50% Off Selected Items of Jewelry

FEATURING a complete selection of office products
Pegboard Specialists
Computer Supplies
Printing, Rubber Stamps
Plaques

DISTINCTIVE GIFTS, including
Personalized Gifts
Capodimonte Ceramics
Swarovski Austrian Crystal
Hummel Figurines
Drawing Board Greeting Cards

★ 10% DISCOUNT TO SENIOR CITIZENS ★

COUPON COUPON COUPON

# STAMPS

Continued from page 10

cent value, featuring the paintings of Jean Paul Lemieux to spotlight Canada Day.

In addition, a single 32-cent commemorative honoring the United Empire Loyalists was released July 3.

The stamps making up the miniature sheet picture 12 of Lemieux's paintings that were conceived as a set and depicted the provinces of Canada in his style. It has been said that his interpretations were "haunted by vast expanses, loneliness and endless time."

The Loyalist stamp honors those American colonists who remained loyal to Britain during the Revolutionary War. Designed by Will Davies, it shows a group representing a cross-section of different classes of people who fled to Canada to avoid persecution in the Colonies for Loyalist beliefs. The group is shown against a background showing the British flag in use from 1606 to 1801.

MICRONESIA — The Federated States of Micronesia added a set of 16 definitives to its initial stamp issues, July 12, according to the Crown Agents Philatelic Corp. Eight of the stamps picture four explorers while the other eight spotlight island scenes.

Pedro Fernandez de Quiros, a Spanish explorer who sighted Pohnpei in 1595, is pictured on values of 1 cent and 19 cents. The 2-cent and 20-cent stamps show Louis Duperrey, who became the first European to visit Kosrae (1824). The 3-cent and 30-cent stamps depict Fyedor Lutke, a Russian explorer who reached Kosrae in 1828 and visited other nearby islands, while the 4-cent and 37-cent stamps feature Dumont d'Urville, who charted Truk in 1828.

THE PRODUCE BASKET
FRESH Chino Corn Now In Store
FRESH FRUIT AND VEGETABLES
• Noodle Nook Noodles • Nuts
• Houtz Eggs • Spices
• Graber Olives
Special Occasion Fruit Baskets
19th & Carnelian
Alta Loma
behind Pioneer Chicken
Tues-Fri 9:30-6
Sat 9:00-5:00
Closed Sunday, Monday

AFTER-CHURCH HUNGRIES? JOIN THE SUNDAY CONGREGATION AT
Hollander CAFETERIA
MONTCLAIR PLAZA

Located In The Miller's Outpost Plaza
8035 Archibald Ave.
Rancho Cucamonga
BABY STREET
987-7088
Now Your Child Can Be the Hit of the Neighborhood With Fashions From BUSTER BROWN CLOTHES & SOCKS FOR KIDS
For that Special Occasion
Boys Suits, Sizes Infant - 7
SPECIAL BUYS THIS WEEK
Infant Walker only $15.95
Umbrella Stroller $29.95 (a $40.00 Value)
Check Our Large Selection of Summer & Fall Fashions at GREAT Prices
master charge VISA
Lay-A-Way Plan

The advantages of being average.

Our Level Pay Plan will show you how.

High or low? Up or down?

If you're tired of paying gas bills that go up in the winter and down in the summer, maybe it's time you became an *average* bill payer.

Our Level Pay Plan can take the guesswork out of paying gas bills. And make monthly budgets much easier to plan.

In fact, our Level Pay Plan can help you budget your gas bills for an entire year. Because it helps balance your higher winter gas bills with your lower summer gas bills.

So you face approximately the same amount on your gas bill every month. Summer and winter.

Look in your August gas bill for details on the Level Pay Plan. And to participate, just pay the Level Pay Plan amount indicated on your bill. You can drop the plan at any time simply by notifying us.

If you'd like more information on the Level Pay Plan, just call the Gas Company. And we'll be happy to tell you all about the advantages of being average.

Level Pay Plan

SOUTHERN CALIFORNIA gas COMPANY

# ENTERTAINMENT & DINING GUIDE

# Sauvignon Blancs making headway at dinner

By Dan Berger
Copley News Service

Chardonnay gets all the applause, but in the last year or so, Sauvignon Blanc has become the rage.

True, it does come in a wide range of styles, from the very oaky to the lean and austere; true, it does occasionally offer a rather intense grassy quality that some people dislike; true, some versions of it have grown as expensive as Chardonnay in recent years.

But I have found more pleasure drinking Sauvignon Blanc with dinner in the last two years than Chardonnay because California wine makers have achieved more with this variety as a dinner wine than they have with Chardonnay. The key being the phrase: "as a dinner wine."

And that is because too many Chardonnays are being made to score well in blind tastings, which means many wine makers feel they must have lots of time aging in French oak barrels (which makes them quite oaky) and high alcohol. The result is often wines that simply do not match with food.

When well made, Sauvignon Blanc can match with a wide variety of foods, wider than Chardonnay, I contend. Just the other night we had a dinner featuring as the main dish chicken cooked with artichoke hearts, and two Sauvignon Blancs went beautifully with the herbal aromas in the dish. Most Chardonnays would have tasted awkward with that dish.

To test the quality of the most recently released Sauvignon Blancs, I asked a group of professional tasters to join me in a tasting of 16 of the best 1983 Sauvignon Blancs available — though I left out about 20 or so that I have already recommended.

The results of the event were most encouraging: Every wine tasted was rated by the panel as of good quality, with a few considered excellent.

Tied for first in the group's evaluation were Glen Ellen Fum Blanc ($7) and Obester Mendocino County ($7).

The former is the least expensive of three exceptional Sauvignon Blanc wines made by the Benziger family. One designated Glen Ellen Sonoma County Sauvignon Blanc earned the sweepstakes award at the Farmer's Fair of Riverside County recently. This wine is fresh as a daisy, with an aroma unfettered by too much oak aging. The taste is soft, yet still crisp enough to match with dinner. The Obester wine is the third in a row from this fine little winery in Half Moon Bay, south of San Francisco.

Tied for second were Kenwood ($8.50), Napa Cellars ($7.50) and Chateau St. Jean Fum Blanc Sonoma County ($9.50).

The Kenwood is a perennial winner in Sauvignon Blanc competitions. High acidity and aging in French oak give it great complexity. The Napa Cellars wine had a slight weedy quality, but its tart finish was favored by some tasters. The St. Jean wine has a fine varietal aroma, with a fresh taste and excellent acid.

Sixth was Chateau St. Jean La Petite Etoile ($10.50), a wine that annually offers more of the herbacious character some tasters love. In this case, the wine is not overdone, and the richness in taste is most appealing.

Tied for seventh was a large group of wines topped by the Brander ($8.25), Preston "Cuvee de Fum" ($6), Cranbrook "Chevrier Blanc" ($5.75), Clos du Val ($7.50), and William Wheeler ($8).

The Brander has a hint of unripe melon, and initially had a slight matchstick aroma, but that dissipates as it is swirled in the glass; the '83 Preston is not quite as intense a wine as was Lou Preston's exceptional 1982, but is still quite pleasant.

The Cranbrook, made by Monticello Cellars, is a blend of 78 percent Semillon and 22 percent Sauvignon Blanc, and although it has a very strong herbal-weedy component in the aroma, it has ample fruit. It's a good value. The Clos du Val is a very refined wine, with a Frenchlike aroma (hints of tarragon and pine), and a fine, crisp finish. The William Wheeler, a gold medal winner at the Farmer's Fair judging, showed excellent varietal character and acidity. It is bone dry.

## Dancers slate performance at L.B. art festival

Ballet Pacifica dancers will again entertain visitors on Sunday afternoons this at the Festival of Arts in Laguna Beach through Aug. 26.

Visitors will enjoy a selection of "Moldavian Dances" in the center of the grounds, ringed by booths displaying works of local artists and craftsmen.

The dancers in colorful costumes come from various parts of Orange, Los Angeles and San Diego counties.

Their performances start at 5 p.m. daily.

## *Event at Pomona fairgrounds will have an Olympics flavor*

There's an event coming to town that captures the international excitement generated by the Olympics. The Spirit of '84 International Fair, now through Aug. 12, at the Los Angeles County Fairgrounds, offers something for everybody.

Residents, visitors and athletes alike will have the opportunity to meet and mingle as they view exhibits of more than 200 consumer products and enjoy continuous live entertainment.

Products such as cellular car phones and computers; machine-made sportswear, dancewear and swimwear; handcrafted jewelry and other gift items from Brazil, China, India, Mexico, Ireland, the United States and other countries.


COUPON
PIZZA SPECIAL
BUY ONE - GET ONE FOR
FREE
Made with PRECIOUS® mozzarella cheese
Made with Pocino
EQUAL VALUES OR LESS
Pizza Chalet
UPLAND
CORNER FOOTHILL & EUCLID
VON'S SHOPPING CENTER
981-8719
COUPON NOT GOOD WITH OTHER DISCOUNTS
GOOD ONLY AT REGULAR PRICES
PHONE ORDERS ACCEPTED FOR EAT IN OR TAKE OUT
25¢ EXTRA FOR EACH TO GO PIZZA
COUPON EXPIRES 8-15-84

BRING THIS COUPON
TO THE COUNTRY EGG STORE
19th St. Houtz Ranch Baseline
HOUTZ & SONS
OPEN 7 DAYS A WEEK
EGG RANCH
6942 Beryl, Alta Loma 987-2619
LARGE "AA" 2½ Doz. FLAT EGGS $1.90 Reg. $2.10 SAVE 20¢ FLAT
Expires Aug. 16, 1984
$6.13 plus tax 25 lbs.
FREE SAMPLES DIAMOND DOG FOOD PELLETS
$11.56 plus tax 50 lbs.
BRING THIS COUPON

Dessert Cottage
Turn The Office "Grizzly", Into A "Honey Bear" With These Tasty Treats
• Carrot Muffins With Almonds
• Apple Turnovers
• Cinnamon Rolls
Call in advance to have tomorrows order ready
8300 Foothill Cucamonga 981-0946
Tues.-Fri. 8:30-5:30
Sat. 10-3
Closed Sun/Mon

OLD FRIEND CHINESE RESTAURANT
SZECHUAN | MANDARIN | CANTONESE | COCKTAILS | FOOD TO GO
LUNCH SPECIALS
MONDAY-FRIDAY UNTIL 3:00 PM
1. CHICKEN CHOW MEIN or CHOP SUEY ..... $3.25
2. PEPPER STEAK ..... $3.50
3. ALMOND CHICKEN ... $3.50
4. SWEET & SOUR PORK . $3.50
5. KUNG PO CHICKEN .. $3.75
AND MANY MORE!
ALL SPECIALS INCLUDE:
EGG ROLL, CHICKEN STICK, FRIED RICE AND COOKIES
SPECIAL COMBINATION DINNER
$5.50
Featuring: Egg Flower Soup, Fried Shrimp, Egg Roll, Sweet & Sour Pork, Chicken Chow Mein, Pork Fried Rice
1401 E. Foothill Blvd., Upland 981-0910 or 981-0913
Mon.-Thurs. 11:30-9:30 Fri. & Sat. 11:30-10:30
Sundays 3-9:30
BASELINE CAMPUS GROVE FOOTHILL BLVD

# Virginia Dare gets ready for facelift

Continued from page 6

Gene Bragdon, superintendent of construction, is supervising the current work on the project.

Bragdon said the team has had "a bit of work" to make the bell tower safe. "There'll be a lot of reinforcing steel in it," said Bragdon.

He said no artifacts dating back to the winery's original construction in 1910 have been found.

City Planner Rick Gomez said he believes the project will create a "very alive" architecture.

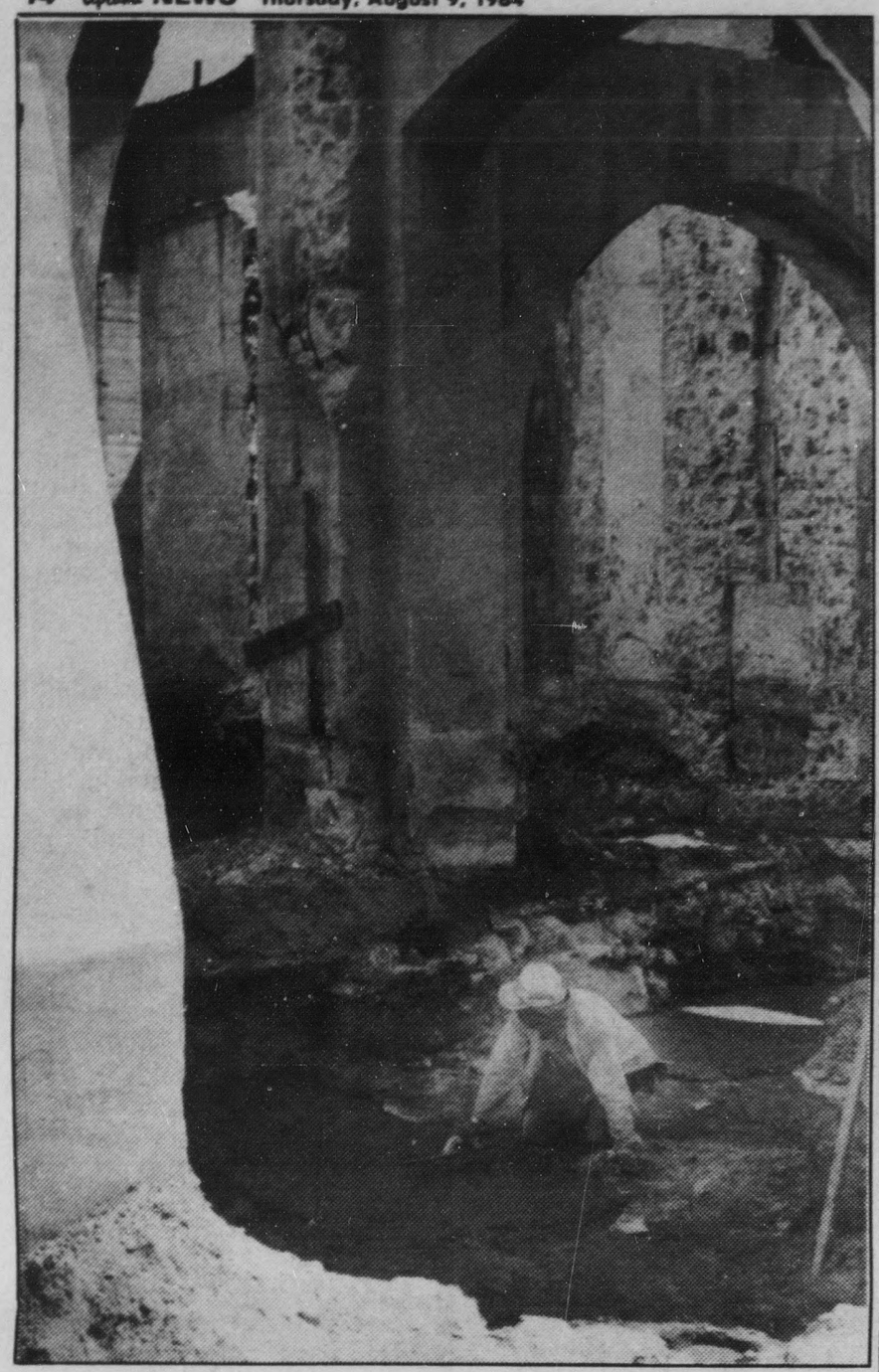

Terri Tirella

Construction worker Frank Avila finishes cement under the bell tower of the old Virginia Dare Winery on the corner of Haven Avenue and Foothill Boulevard.


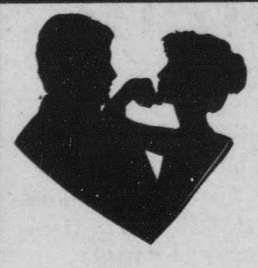

Continental Coiffures

Hairstyling for Men and Women

**August Special**

**PERMS - $25.00**

392 N. 2nd Ave.
Upland, CA. 91786

(714) 981-9304

**Summer Browsing**

**Unique Gifts**

Picnic Baskets & Paper Goods
Gourmet Foods & Spices

**PERFECT FOR SUMMER SNACKING**

- Ca. Almonds in 9 different flavors
- Old Rancher's Tree-ripened Olives

167 S. Sultana Ave., Upland,
California - 714/985-0618
(Euclid Ave. to 8th St., east on 8th to Sultana, north ½ block)

We're New Here
Introductory Offer!

**10% OFF**

**on any service mentioned in this ad**

**Grand Opening**

**August 10, 11, 12**

**BODY SHOP, UNIBODY TECHNOLOGY**

- Professional painting, expert custom collision and fiberglass repair.
- Specializing in insurance claims.

**UPHOLSTERY SHOP**

- Complete leather and vinyl upholstery, convertible tops and specialized sun roof facilities.

**MECHANICAL FACILITIES**

- Foreign, domestic, classic and antiques.
- Heavy duty mechanical and automatic transmissions.

**RESTORATION SHOP**

- Complete custom antique and auto restoration.
- Kit car conversions and assemblies, partial or complete.

**R.V. SALES, SERVICE & REPAIRS**

- Storage, Propane, Dump Station

**AUTO SALES & CONSIGNMENTS**

**APPRAISALS**

- Want to sell that classic or special interest automobile?
- Tired of paying for expensive ads?
- Worried about being home to answer those prospective buyer calls?
- What is your classic worth?
- Call now for your "free" estimate, or stop in and see us — Your investment is our concern.

FREE Towing to our Facility

Arnie Kruegers

**AUTOMOTIVE TECHNICIANS** ESTABLISHED 1958

**700 E. Foothill Blvd., Pomona**

(BETWEEN TOWNE AND GAREY AVENUE)
Mon.-Fri. 7 am - 5 pm Sat. 8 am - 3 pm

**(714) 625-5447**

Discount does not apply to sales or rentals

# Snakebite remedies can be dangerous

Most first-aid remedies for snakebites do more harm than good, warns a physician at the University of Southern California School of Medicine.

So if you're bitten by a snake while camping or hiking this summer, forget about tourniquets, ice packs and snakebite kits.

That's the advice of Willis Wingert, M.D., a USC professor of pediatrics. He supervises the treatment of all snakebite victims at the Los Angeles County-USC Medical Center.

"The best course of action is to put a splint on the bitten extremity and go to the nearest hospital emergency room," Dr. Wingert says. "Other first-aid remedies have no proven value, and they often complicate treatment."

Take ice packs, for example. Freezing the bitten area doesn't keep venom from circulating through the body, but it can damage blood vessels and tissue, Wingert says.

Tourniquets are no better, he adds. "To prevent the spread of venom, a tourniquet would have to be wound tight enough to cut off blood circulation through the extremity. But shutting off the blood can lead to gangrene."

Tourniquets can interfere with medical treatment and diagnosis, as well.

"Usually physicians treat snakebites according to the extent of swelling," Wingert says. "A tourniquet may confine the swelling to a small area, making the bite seem less severe than it is."

Snakebite victims invite an array of medical complications if they make incisions over the fang marks and remove the venom by suction — a procedure in which snakebite kits are often used.

## Tickets still available for French impressionist exhibition in L.A.

More than 100,000 tickets have already been sold to the exhibition of French Impressionist paintings at the Los Angeles County Museum of Art, on view now through Sept. 16. Tickets are still available at all Ticketron outlets, including Sears and Tower Records in Southern California, through the Teletron phone reservation system at (213) 410-1062 or 634-1300, and at the museum box office.

"A Day In The Country: Impressionism and the French Landscape" includes 127 of the most famous paintings of Paris and the French countryside by such renowned artists as Cezanne, Gauguin, Monet, Pisarro, Renoir, Sisley and Van Gogh, many of them never before seen outside of the Louvre.


LONG JOHN SILVER'S.

CHILLERS

Seafood Salad • Chilled Shrimp • Chilled Seafood Combo

They're cool... crisp... and a great way to beat the summer heat. Long John Silver's CHILLERS... Three exciting new meals... Seafood Salad... Chilled Peel 'n Eat Shrimp... and our Chilled Seafood Combo. Three exciting lunch or anytime meals... each delightfully cool and refreshing.

2075 Garey Avenue North, Pomona &
9379 Central Avenue, Montclair

FRUIT TREE CLEARANCE

½ OFF ALL ARMSTRONG QUALITY DECIDUOUS FRUIT TREES

GARDENING TIP OF THE WEEK
Flea control and prevention outdoors, spray with Diazinon or Malathion. Indoors, we recommend STRIKE Flea Ender Fogger

BEGONIAS
Wax leaf blooming Begonias - red, white or pink flowers
4" pot size
Regular $1.19 NOW .69¢

KALANCHOE
Beautiful, long lasting clusters of pink, orange, gold or red flowers. Hardy succulent plant
6" pot size
Regular $6.99
NOW 4.99

FRUIT TREE CLEARANCE SALE
All deciduous fruit trees are being sacrificed. ½ OFF REGULAR PRICE
Apples, Apricots, Peaches, Persimmons, etc! 5 gallon size
Regular $11.99 NOW 5.99
$14.99 NOW 7.49
$16.99 NOW 8.49
$19.99 NOW 9.99

NEW GUINEA IMPATIENS
Striking, beautiful plants! Exotic, colorful foliage with pink, red, orange or lavender flowers
5 gallon size
Regular $15.99
NOW 9.99

STERNS MIRACLE-GRO
All purpose plant food specially recommended for house plants
1½# size
Regular $4.79
NOW 3.79

RABBITS FOOT FERN
Very fine, lacy foliage. Furry rabbits foot-like roots trailing from below.
6" pot size
$7.99 Value
NOW 4.49

PAX F.I.F. ALL-IN-ONE
*Fertilizer *Insecticide *Fungicide
Green up grass and dichondra
Treats 2,000 sq. ft.
Regular $16.99
13.99

TREE FERNS
For that shady spot, either Australian or New Zealand Tree Ferns
5 gallon size
$16.99 Value
NOW 8.99

SHADE CLOTH
Heavy duty fabric - great for shading plants or covering patios
Comes in 6' widths

| Density | Regular | Now |
|---|---|---|
| 55% | 1.39 run. ft. | .69¢ |
| 63% | 1.49 run. ft. | .79¢ |
| 73% | 1.69 run. ft. | .89¢ |

Sale Good Through August 15th

Armstrong GARDEN CENTERS
SERVICE and QUALITY SINCE 1889

GROUND COVER SALE
Choose from many varieties of Gazanias, Iceplants, Ivys and many more
Regular $9.99/flat NOW 7.99 /flat

| | | | | | |
|---|---|---|---|---|---|
| N HOLLYWOOD (818) 761-1522 12920 Magnolia Boulevard | LA CANADA (818) 790-2555 1515 Foothill Boulevard | GLENDALE (818)243-4227 5816 San Fernando Rd. | GLENDORA (818)963-0328 1447 East Alosta Ave. | ONTARIO (714)986-5114 1140 No Mountain Ave. | OPEN DAILY 9:00-5:30 VISA master charge |
| MONROVIA (818)358-4516 480 West Huntington Dr. | BREA (714) 990-1123 Imperial Highway at Orange Freeway | W COVINA (818)919-7798 1426 South Azusa Ave. | SANTA ANA (714) 542-4145 1829 Tustin Avenue | IRVINE (714) 857-9278 15285 Culver Drive | CALIFORNIA CERTIFIED NURSERYMAN ON DUTY AT ALL LOCATIONS |

• ALL SALE ITEMS LIMITED TO QUANTITIES ON HAND •

# CALENDAR

Continued from page 11

hold their weekly bingo at 2 this afternoon at the Senior Center, 352 E. C St. call 981-1033.

**TOPS CA 898** Upland meets evenings from 6:30 to 8. For more information in Taking Off Pounds Sensibly, or meeting location call 985- 3760.

The **Rancho Cucamonga Toughlove Parent Support Group** meets at 8 p.m. at the Rancho Cucamonga Neighborhood Center, 9791 Arrow Highway. The program helps parents deal with the stress on the familyand provides techniques for firm-yet-loving guidance for troubled teens.

"New Beginning in Christ," a support program for people fighting a dependancy on alcohol or drugs or members of their family, meet at 7 p.m. at **Light House Cathedral** 9284 Base Line Road in Alta Loma. For more information call 987-0233.

**Upland Recreation** will offer "Peter Pan" as its last film in the Disney Night at Movies series. The movie is free and will be shown in Magnolia Park at dusk. Bring blankets and lawn chairs.

Rancho Cucamonga **City Council** meet at 7 p.m. in Lions Park Community Center, 9161 Base Line Road.

Learn public speaking in friendly surroundings with **Toastmasters Club 1506** at the Iron Skillet 805 Euclid in Ontario on the first and third Wednesday of the month. Visitors are welcome. For more information call Jon A. Baker at 981-1016 or Nancy Speaker at 946-4836 evenings.

## THURSDAY 16

**Full Gospel Businessmen's Prayer Breakfast** is held every Thursday mornng at 6:15 a.m. at the Iron Skillet Restaurant, H Street and Euclid Avenue in Ontario.

**Rancho Cucamonga VIP Seniors** hold their weekly meeting today at 9:30 a.m. Membership is $2.50 per year and open to anyone 50 or older. Meetings are held at the Rancho Cucamonga Neighborhood Center, 9791 Arrow Highway.

**Pre-school storytime** is held every Thursday morning at 10:30 a.m. at the Upland Library, 450 N. Euclid Ave.

**Upland Host Lions** meet in the Upland Women's Club at 12:15 p.m. every Thursday, 590 Second St.

Barber shop quartets will be featured at tonight's **Concert in the Park** at Vineyard Park, at the corner of Base Line Road at 7291 Vineyard Ave. in Rancho Cucamonga. The concert is sponsored by the Performing Arts of Rancho Cucamonga, are free and begin at 6 p.m.

## Uplander will appear at Olympics ceremonies with Lionel Richie

Upland resident **Francesca Johnston,** 20, was selected as one of 100 women dancers for the closing ceremonies of the Summer Olympic games.

The dancers will appear with singer Lionel Richie.

Johnston, originally from England, also danced in the opening ceremonies, performing in the pioneer and grand piano scenes. A professional dancer, Johnston has choreographed local musicals and performed in various shows.

NO PAIN - NO DRUGS - NO PAIN NO PAIN - NO DRUGS - NO PAIN

STOP SMOKING
STOP ALCOHOL PROBLEMS
STOP GAINING WEIGHT
EXPIRES Aug. 31, '84

CHIH LAN ACUPUNCTURE CLINIC
- Weight Control
- Pain Relief
- Constipation
- Sinus...Etc.

505 N. Mountain Ave.
Upland
Facing Arrow Hwy.
(714) 946-6959

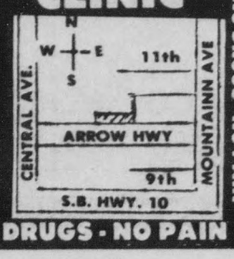


NO PAIN - NO DRUGS - NO PAIN NO PAIN - NO DRUGS - NO PAIN

*This announcement is neither an offer to sell nor a solicitation of offers to buy any of these securities. The offering is made solely by the Prospectus.*

**Fontana First National Bank**
(In Organization)

**300,000 - 345,000 Shares**
**of COMMON STOCK, $5 Par Value**
**$10 Per Share**
**Minimum Subscription - 100 Shares**

*Copies of the Prospectus dated June 1, 1984 are available at the bank's organizational office at:*
9573 Sierra Avenue, Suite A
Fontana, California 92335
(714) 350-8080

**BEFORE YOU SEND THEM OFF, SEND THEM IN!**

It's summer, and your kids will soon be off on a great camping adventure.

To help make it a safe and healthy one, be sure you bring them in for MediAide's Camp Checkup before they leave. You'll feel better and they'll fare better when they check out healthy and have up-to-date immunizations.

**Low Cost**

MediAide's full-time physicians and professional support staff offer just the kind of care and attention your family needs. At camp time and any time. And at affordable costs.

**Convenient Care**

Visit us now. You don't need an appointment and we won't keep you waiting.

Remember to clip the coupon for special savings on *your* kids' Camp Checkups.

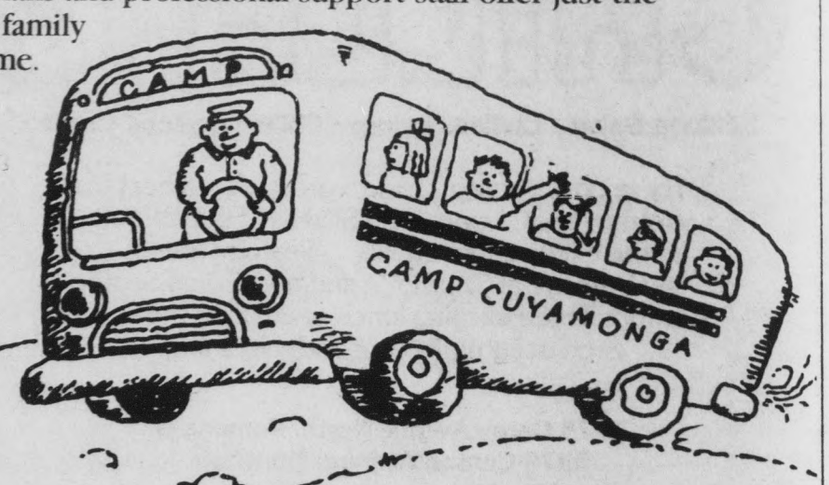


**MediAide Camp Checkup**

GOOD FOR $10.00 OFF
(Regularly $25.00)

$10. OFF

Clip and bring with you for your child's Camp Checkup

MEDIAIDE IMMEDIATE MEDICAL CARE CENTER

$10. OFF

COUPON EXPIRES 8/20/84

**MEDIAIDE IMMEDIATE MEDICAL CARE CENTER**
**9609 Foothill Boulevard • Rancho Cucamonga, CA 91730 • (714) 989-4600**
**(next to McDonalds)**
Doctor on duty 9 a.m.-9 p.m. every day
■ Family Medicine ■ Urgent Care ■ Industrial Medicine

A Service of Modern Health Enterprises, Inc.

# Brunch, fashion show set

The Upland Business and Professional Women's Association's upcoming brunch and fashion show has an election-year ring to it with the theme and flyer advertising it.

Billed as "1984 Slate of Fashions," the fund-raising event will be held Sept. 8 at the Red Lion Inn, Ontario.

The doors will open at 9:30 a.m., and brunch will be served at10. Tickets now are on sale for the $12.50 event, and early reservations are advised. They can be made by calling Paula Puma at 981-4341, Michelle Walker at 599-9493 or Winifred Edmunds at 987-3333.

# FIRE CALLS

*Continued from page 8*

down. 1500 block West 11th Street.

## July 31

**Rescues:**

**Overdose.** 29-year-old female took overdose of sleeping pills. Taken to hospital by ambulance. 300 block East Ninth Street.

**Traffic accident.** On the freeway, was non-injury.

**Reported difficulty breathing.** Child transported to hospital by police officer. 800 block Richland.

**Medical alarm in Ontario.** Was alarm malfunction.

**Public Service:**

**Alarm malfunction.** At the hospital.

**Alarm malfunction.** At the hospital.

## Aug. 1

**Rescues:**

**Ill subject.** 19-year-old female with extreme pain in lower left abdominal area. Taken to hospital by ambulance. 500 block North Mountain.

**Fight victim.** 43-year-old male bleeding from nose. Was hit by another person. Taken to hospital by ambulance. 600 block North Third Avenue.

**Fight victim.** 43-year-old female hit on forehead, large laceration. Bandaged and taken to hospital by ambulance. 600 block North San Antonio.

**Public Service:**

**Electrical investigation.** Was false alarm. 400 block North Campus.

# Upland Coin Club sets 26th anniversary dinner

The Upland Coin Club will hold an anniversary meeting Aug. 18, at 7 p.m. at the Magnolia Recreation Center, 651 W. Fifteenth St., Upland.

In celebration of their 26th anniversary, the club will hold a potluck dinner beginning at 7 p.m. in the outdoor patio area. The meeting is open to past members and officers also.

The Upland Coin Club was founded in 1959 and since its inception has met in a variety of locations in both Upland and Ontario. During the mid 60s, attendance peaked at more than 200 people per meeting. Today's average attendance hovers at 30.

For information about the club, write PO Box 63, Upland, Ca., 91786 or call 984-9698.

(714) 982-1132
Hair Fair
BEAUTY SALON
188 E. "D" Street
★ (Across from Police Staion) ★
Upland
Hair Designs by:
Maria Smith, Owner-Stylist
Your Family Hair Care Center

THE DRAPERY FACTORY
791 E. Foothill Blvd.
Upland 946-1217
★ SUMMER • SPECIAL ★
50% OFF MINI BLIND W/FREE Measure Install
25% OFF ON ALL FABRICS
Custom Installation
DON'T PAY DEPARTMENT STORE PRICES
WHEN YOU CAN HAVE FULL CUSTOM
★ FOR LESS ★
PACKAGE PRICES ON COMPLETE HOUSES.
CONTRACT PRICES ON APTS. RENTALS & OFFICES
(*We Carry In Stock Ready to Go*)
*WE SPECIALIZE ON ALL TYPE'S OF VALANCES AND UNUSUAL SET-UPS*
It costs nothing to find out how we can help you.
For a **FREE** estimate. Call **946-1217** today.

Chino
GRAIN & MILLING Inc.
Carnation MILLING DIVISION FEED
FULL LINE DISTRIBUTOR
CLASSIC NUGGETS DOG FOOD
(With Meat Protein)
40 lbs.....$8.50
CLASSIC CAT FOOD ... 10 lbs ... $4.00
CLASSIC CAT FOOD ... 20 lbs ... $7.00
*We Specialize in Large and Small Animal Feed Products*

ONTARIO STORE
5355 Airport Dr
Ontario, Ca 91761
984-5605
10 Fwy · Milliken · Etiwanda Ave · Airport Dr

CHINO S.
13220 Central Ave
Chino, Ca 91710
627-1312
60 Fwy · Central · Riverside Dr · Schaffer

HEMET STORE
200 N. Harvard
Hemet, Ca 92343
619/658-7424
Devonshire · State · Harvard · Florida

-New- Foreign Car Parts -Used-
VW-BMW-HONDA-DATSUN-
TOYOTA-SUBARU-PORSCHE-MAZDA
Complete Machine Shop Services
• Rebuilt Engines • Drum & Rotor Turning
• Presswork • Valve Grinding
• Flywheel & Cylinder Resurfacing
OFF ROAD SPECIALISTS
987-3759
Parts Plus
9038 ARCHIBALD
RANCHO CUCAMONGA 987-2025
9-7 M-F
9-4 Sat
10-3 Sun
PARTS PARTS PARTS PARTS PARTS PARTS PARTS PARTS PARTS PARTS PARTS PARTS

# "Bakerman"

***"Patty cake, patty cake, baker's man, bake me a cake as fast as you can, roll it, pat it, mark it with a 'B'; then throw it in the oven for baby and me."***

The popular nursery rhyme makes baking pastry sound simple — too simple. Ask Nick Supel; he'll tell you.

Supel and his wife, Carole, own and operate La Petite Pastry Shop, 9567 Business Center Drive Suite L, in Rancho Cucamonga. They specialize in French pastries, breads and cake decorating.

Married just nine months, they opened their shop April 2, but Nick is already making his European specialties for the Red Lion Inn, airline companies, private caterers and the cafeteria at Ontario International Airport.

When you think of a chef, you picture someone like Chef Boyardee, but Nick is not like the portly man dressed in white on spaghetti and ravioli cans.

He's slimmer, more energetic and has lighter hair and skin tones, than his Italian counterpart. His expertise doesn't show on his or his wife Carole's hips.

Nick has been practicing his craft for nearly 20 years. He studied the art in Hungary, working his way up from scrubbing the floor to creating works of culinary art.

"Everyone in Hungary must go to school (before getting a job), even waiters and waitresses have to go full-time to school," Nick said.

So for three years, Nick attended classes, studied other bakers and did his apprenticeship.

"First they put you into light work, rolling out doughs, doing mixing," he said. "Then it gets harder, setting up and putting together ingredients ... learning the percentage of ingredients."

Nick said he was interested in baking and enjoys his work so he learned quickly.

"I like what I'm doing. I find it quite interesting and I have a feel for it," he said.

"I can look at something in another bakery I haven't seen before and not know what it's called — and make it," he said. But he adds different flavorings to his creations and many of them can't be found elsewhere.

Nick said he can be adventurous about decorating cakes. "I can be creative. I never know what I want to do, never know what it's going to look like until I put it on the turntable," he said.

"I didn't realize how artistic it (baking and decorating) is," Carole said. "His cakes are all individual, there are never two the same even if it's something like a birthday cake."

She said her husband takes a lot of pride in his work.

"He will not sell day-old pastries. Danish has to be made fresh every day ... he ends up throwing it out (day-old pastry). We'd like to donate it to a church or rest home," she said. "It's costly because he uses the top ingredients in everything."

Everything in the shop is made from scratch, which is why the husband-and-wife team comes in at 2 a.m. daily. "I hate the hours," Carole said.

Nick's strudel is one of Carole's favorites. "He rolls the dough until it's as thin as tissue paper," she said.

Carole was skeptical about quitting her job to work with her husband, "husbands and wives need that time apart," she said.

She said she didn't realize how meticulous her husband was about his work until she worked with him. "But we even get along better now. I know if he's touchy, or something doesn't turn out to stay away from him for awhile. I give him time when he needs to be alone or doesn't want to talk and he does the same for me."

If Carole had any doubts about opening a pastry business, they dissipated after seeing her husband at work. "If you could see how pleased he is and how interested; he really loves what he's doing."

Carole admits to not doing much baking now, but Nick said she is a lot of help to him. She does the bookkeeping for the business and "runs the shop and puts finishing touches on things. She's real important."

Nick came to the United States to visit his brother in Cleveland. English, like baking came easily to Nick.

"I wrote down five words every day, went to work and memorized and learned them," he said.

When he could recognize two or three words he would try to put them in sentences and would always practice speaking English. "If I heard a new word, I would ask how to spell it and what it means and retain it," Nick said. Now, he says, he is a "mean Scrabble player." □

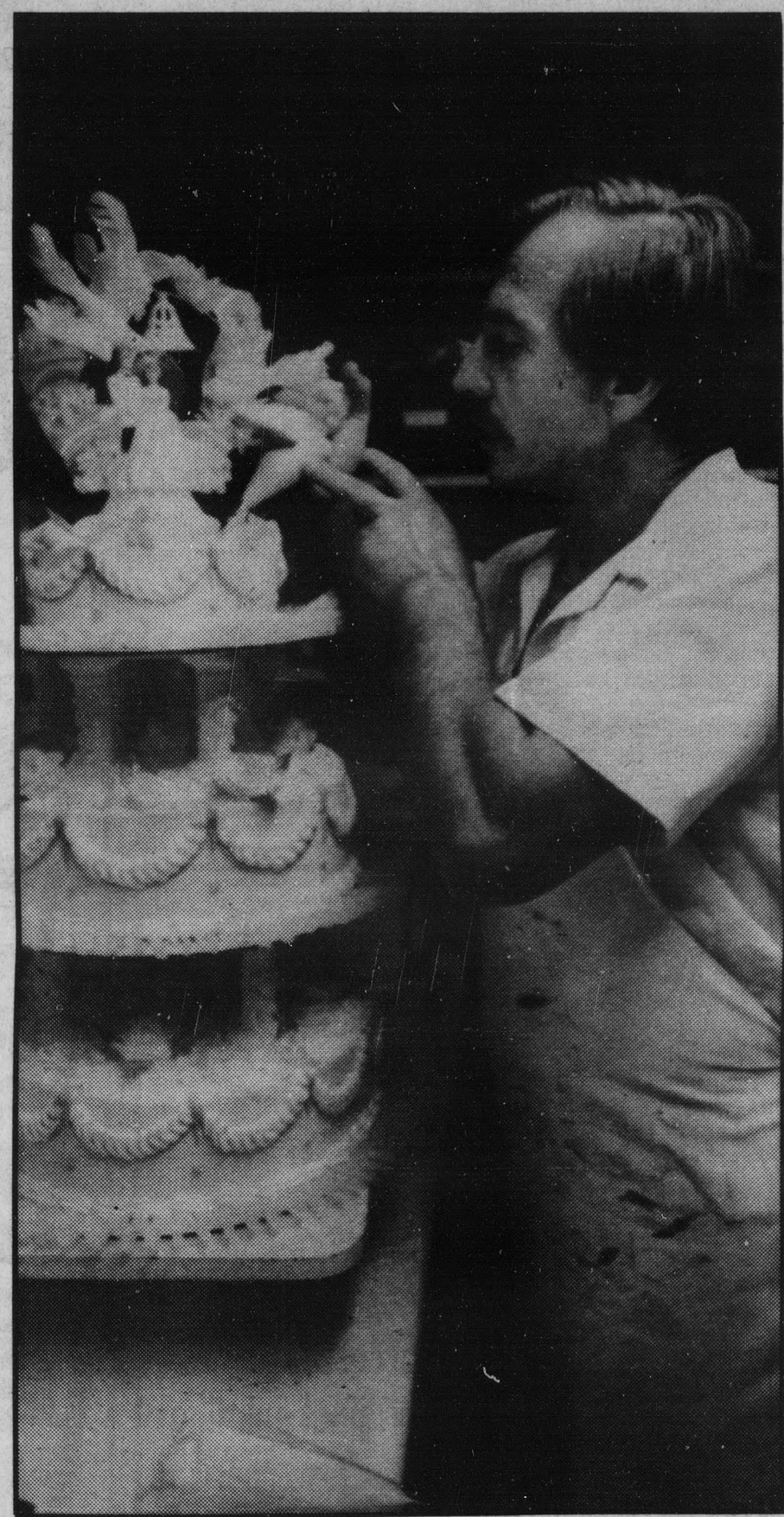

*Baker Nick Supel takes painstaking efforts to ensure each of his cakes and pastries are an individual work of art **(far left)**. Cakes, each a custom work, often reflect an individual's interests — for example, a fishing theme. Supel **(top left)** puts the final layer on and **(above)** adds the finishing touches to a multi-layer wedding cake, making certain every slice will be the pride of the bride and groom. Besides decorating cakes, Supel prepares pastries and other delicies. Supel's wife, Carole, **(left)** watches as he makes almond rolls.*

Story by Terri Tirella

Photography by Eric Vilchis

# Bicyclists need to be prepared before riding

Besides being fun, bicycling continues to be a popular way for Americans to keep in shape and commute to work.

According to the Consumer Product Safety Commission, there are an estimated 105 million bicyclists on the road. Unfortunately, there were more than 500,000 bike-related injuries in 1983, indicating a safety problem exists when bicyclists, motorists and pedestrians use the same roads and sidewalks.

The following simple steps can decrease the number of bike-related injuries and deaths.

- Select a bicycle that fits your size and use. When purchasing a young person's first bike, don't buy one the youth will "grow into." In some cases, coaster brakes are preferable to hand brakes for children because they are easier to use.
- Invest in a helmet. It is a small price to pay since the majority of bicycling fatalities result from head injuries.
- Make sure your bike can be seen at night. A headlight plus reflectors on the front, sides and back of your bike are a must for nighttime bicycling.
- Keep two hands on the handlebars except when shifting gears or using hand signals.
- Avoid wearing clothing that could get caught in the gears, chain or spokes. Wear white or bright-colored clothing at night.
- Ride your bike as safely as you would drive a car. Stay clear of other vehicles. Drive single file on the right side of the road, moving with traffic — never facing it.
- Stop at all stop signs and traffic lights, as many accidents occur at intersections. Look left, then right, then left again before crossing.
- Watch out for cars pulling into traffic from the curb and for car doors being opened suddenly.

CJ's of UPLAND

featuring designer clothes, accessories, original paintings & gifts to cherish

End of Season Sale
Still in progress.
Many bargains

50% OFF

"Our prices will surprise you"

573 North Mountain, Upland
946-5333
Tues, thru Wed. & Fr. 10: am-5:30 pm • Thurs. 10-7 Sat 10-2



TOYS "R" US

Programmed For Savings!

commodore

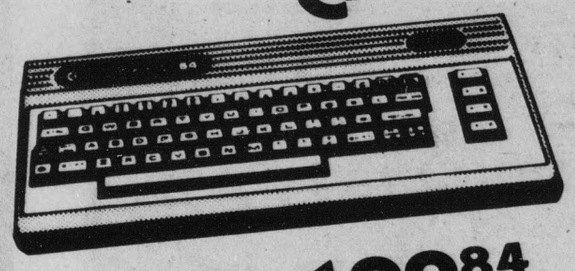

COMMODORE 64 HOME COMPUTER 199.84
Programmable. Powerful 64K memory. Built-in Microsoft BASIC language. High resolution graphics for arcade games. Full typewriter-style keyboard.

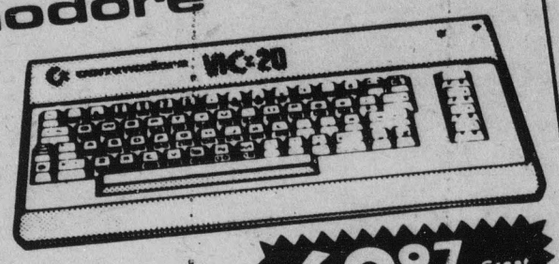

VIC-20 HOME COMPUTER 69.97 Great Savings!
Easy-to-operate, programmable. With built-in BASIC language, full typewriter-style keyboard & vivid color graphics for exciting arcade games.

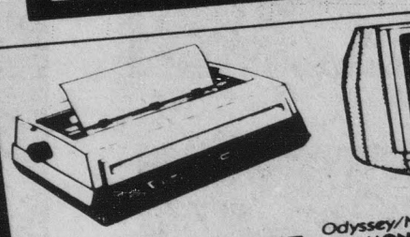

Smith-Corona TEXT PRINTER 349.97
Letter quality. Prints 12 characters per second.

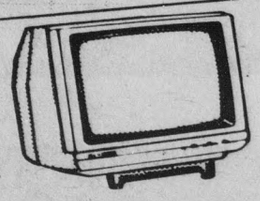

Odyssey/NAP 12" MONOCHROME MONITOR 99.97
High resolution green print viewscreen.

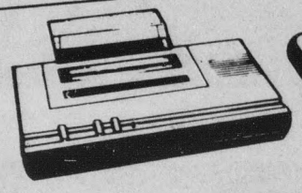

Commodore 1520 PLOTTER PRINTER 79.97
80 column graphics printer. For use with VIC-20 or C-64.

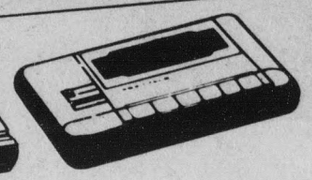

Commodore DATASETTE RECORDER 64.97
Stores & retrieves data. For use with VIC-20 or C-64.

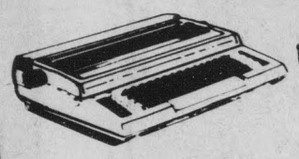

Smith-Corona MEMORY CORRECT II TYPEWRITER 269.97
1 step memory correction. Electric. Dual pica/elite type.

Brother 3900 TYPEWRITER 159.97
Keyboard self-correction system. Electric. Pica type style.

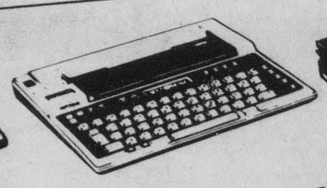

Brother ELECTRONIC PRINTER EP-20 99.97
Weighs only 5 lbs. Quick change cassette ribbon.

Brother CHARGER II TYPEWRITER 59.97
Keyboard self-correction system. Portable. Pica type style.

INCLUDES DONKEY KONG CARTRIDGE

COLECOVISION VIDEO GAME SYSTEM 99.84
Expandable. High resolution graphics. Keypad & two 8 direction joysticks.

For Use With Colecovision
Atari CENTIPEDE ..... 14.97
Coleco SMURF ACTION ..... 14.97
Coleco BURGER TIME ..... 29.97
Coleco WAR GAMES ..... 29.97

FREE CABBAGE PATCH KIDS DOLL WITH PURCHASE OF COLECOVISION
by mail from manufacturer. Purchase a Colecovision & any Colecovision cartridge from Coleco & get a free Cabbage Patch Doll by mail from manufacturer.
—Details at Store—

INCLUDES PAC-MAN CARTRIDGE

ATARI 2600 VIDEO GAME SYSTEM 48.84 Great Savings!
Compact arcade system. Colorful graphics. With 2 joy-stick controls & AC adapter.

For Use With Atari 2600
Parker Brothers SPIDERMAN ..... 9.97
Atari REAL BASEBALL ..... 6.97
Parker Brothers EMPIRE STRIKES BACK ..... 9.97
Activision PITFALL 2 ..... 29.97

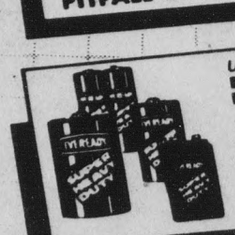

Union Carbide EVEREADY SUPER HEAVY DUTY BATTERIES
2 PK. "D" ..... 97¢
2 PK. "C" ..... 97¢
4 PK. "AA" ..... 1.48
ONE 9 VOLT ..... 1.78

There's a TOYS "R" US near you!

- ANAHEIM
- BURBANK
- CERRITOS
- COVINA
- CULVER CITY
- LA MIRADA
- ONTARIO
- ROSEMEAD
- SAN BERNADINO
- SOUTH COAST
- TORRANCE
- VAN NUYS
- WOODLAND HILLS

MONDAY-SATURDAY 9:30 AM-9:30 PM; SUNDAY 10:00 AM-6:00 PM

# Chaffey student holds exhibit of her photography

Linda Worthy, Upland, a Chaffey College photography student, is currently exhibiting her photographs at Otis/Parsons Art Institute in Los Angeles.

She was among four art photographers invited by curator Don Anton. Her work features black and white figure studies.

Worthy has been a Chaffey student for two years. Anton, an instructor at Otis/Parsons, also taught at Chaffey where he became familiar with her work.

The institute is located at 2401 Wilshire Blvd., Los Angeles and exhibit hours are 8 a.m. to 10 p.m., Tuesday through Friday. The exhibition will close Aug. 8.

983-3511


ALPHA BETA®

THE SAVINGS DON'T STOP!

RC COLA, DIET RITE OR RC 100 SUGAR FREE 99¢ EA. • 2-LITER BOTTLE — SAVE UP TO 90¢

C & H GRANULATED SUGAR 1.49 EA. • LIMIT 2 • 5-LB. BAG — SAVE 30¢

MINUTE MAID ORANGE JUICE 1.59 EA. • 64-OZ. — SAVE 60¢

LITTLE BOOMERS DONUT SNACKS 19¢ EA. • POWDER • CRUMB

KNUDSEN YOGURT 43¢ EA. • 8-OUNCE • PRE-STIRRED — SAVE 14¢

KRAFT BARBECUE SAUCE 1.29 EA. • 28-OZ. BOTTLE • HICKORY • REGULAR — SAVE 46¢

39¢ LB. LARGE • FRIAR PLUMS

69¢ LB. FAMILY PACK FRYER DRUMSTICKS — FRYER THIGHS 69¢ LB. • FROZEN • 4-LB. BAG

SAVE 3.00 — 8.99 EA. DUBUQUE OR ARMOUR 5-LB. CANNED HAM

15¢ LB. RIPE • JUICY HONEYDEW MELONS

SAVE 20¢ — 59¢ EA. • 24 OZ. LOAF • WHITE OR WHEAT — SKAGGS ALPHA BETA PREMIUM BREAD

SAVE 18¢ — 69¢ EA. 3-PACK HI-C DRINKS • PEACH • CHERRY • FRUIT PUNCH • ORANGE • GRAPE

1.69 LB. COUNTRY STYLE PORK SPARERIBS • PORK SHOULDER — DOUBLE GUARANTEED

SAVE 37¢ — 99¢ EA. DISHWASHING DETERGENT JOY LIQUID • GIANT 22-OZ. BOTTLE • INCLUDES 25¢ OFF

SAVE 84¢ — 8.39 EA. PAMPERS DISPOSABLE DIAPERS • SMALL 90-COUNT • SUPER ABSORBENT LARGE 40-CT • SUPER ABSORBENT MEDIUM 54-CT • REGULAR ABSORBENT LARGE 48-CT

SAVE 50¢ — 1.69 PKG. KLONDIKE ICE CREAM BARS • 6-COUNT

SAVE 1.60 — 3.49 EA. LIGHT OR REGULAR SCHLITZ BEER • 12-PACK • 12-OZ. CANS

Exclusive Offer from ALPHA BETA

ROGERS STAINLESS TABLEWARE — YOUR CHOICE OF PATTERN — 5-PIECE PLACE SETTING 69¢* PLUS TAX • DINNER FORK • SALAD FORK • DINNER KNIFE • TEASPOON • SOUP SPOON

*AND ONE FILLED SAVER FOLDER WITH 20 BONUS SAVER COUPONS

Without filled folder... $3.99 PLUS TAX

IMAGINE!... WITH OUR PLAN YOU GET A SERVICE FOR 8 (TOTAL OF 40 PCS.) FOR ONLY 5.52 PLUS TAX. WOW...That's less than 15¢ each piece!

Get Bonus Saver Folder at store for more details

This week's feature item available Aug. 9 through Aug. 15, 1984

6 PIECE CUTLERY SET 8.99 plus tax — REGULAR PRICE 9.99 PLUS TAX

ROGERS STAINLESS TABLEWARE — THIS COUPON REDEEMABLE FOR 10 FREE BONUS COUPONS — Present to checker and receive 10 free bonus coupons to paste in your Bonus Saver Folder. No purchase required. One Coupon per Customer. Coupon Good Thru 9/23/84

ALPHA BETA — Coupon good at all Southern Calif. Alpha Beta Markets — DOUBLE SAVINGS COUPON — Present this coupon along with any one manufacturer's "cents off" coupon and get DOUBLE THE SAVINGS when you purchase the item. OFFER NOT TO INCLUDE RETAILER OR FREE COUPONS OR COUPONS OVER $1.00. REFUND MAY NOT EXCEED VALUE OF ITEM. SUBJECT TO STOCK ON HAND. EXCLUDES LIQUOR, TOBACCO AND DAIRY PRODUCTS. NO MINIMUM PURCHASE REQUIRED. LIMIT ONE ITEM PER MANUFACTURER'S COUPON AND LIMIT TWO DOUBLE COUPONS PER CUSTOMER. COUPON GOOD THURS., AUG. 9 THROUGH WED., AUG. 15, 1984

ALPHA BETA — Coupon good at all Southern Calif. Alpha Beta Markets — DOUBLE SAVINGS COUPON — Present this coupon along with any one manufacturer's "cents off" coupon and get DOUBLE THE SAVINGS when you purchase the item. OFFER NOT TO INCLUDE RETAILER OR FREE COUPONS OR COUPONS OVER $1.00. REFUND MAY NOT EXCEED VALUE OF ITEM. SUBJECT TO STOCK ON HAND. EXCLUDES LIQUOR, TOBACCO AND DAIRY PRODUCTS. NO MINIMUM PURCHASE REQUIRED. LIMIT ONE ITEM PER MANUFACTURER'S COUPON AND LIMIT TWO DOUBLE COUPONS PER CUSTOMER. COUPON GOOD THURS., AUG. 9 THROUGH WED., AUG. 15, 1984

Copyright 1984. All rights reserved. We reserve the right to limit quantities. Sales Tax Collected on all Taxable items. Beer, Wine & Liquor Not Available in All Stores.

Prices Effective at all Southern California Alpha Beta Markets
Thursday, August 9 through Wednesday, August 15, 1984

ALPHA BETA®

SAVINGS RELATE TO PREVIOUS WEEK'S ALPHA BETA PRICE OR LAST DATE PRIOR TO INITIAL PRICE REDUCTION EXCLUSIVE OF ADVERTISED OR PROMOTIONAL PRICES.

SPORTS

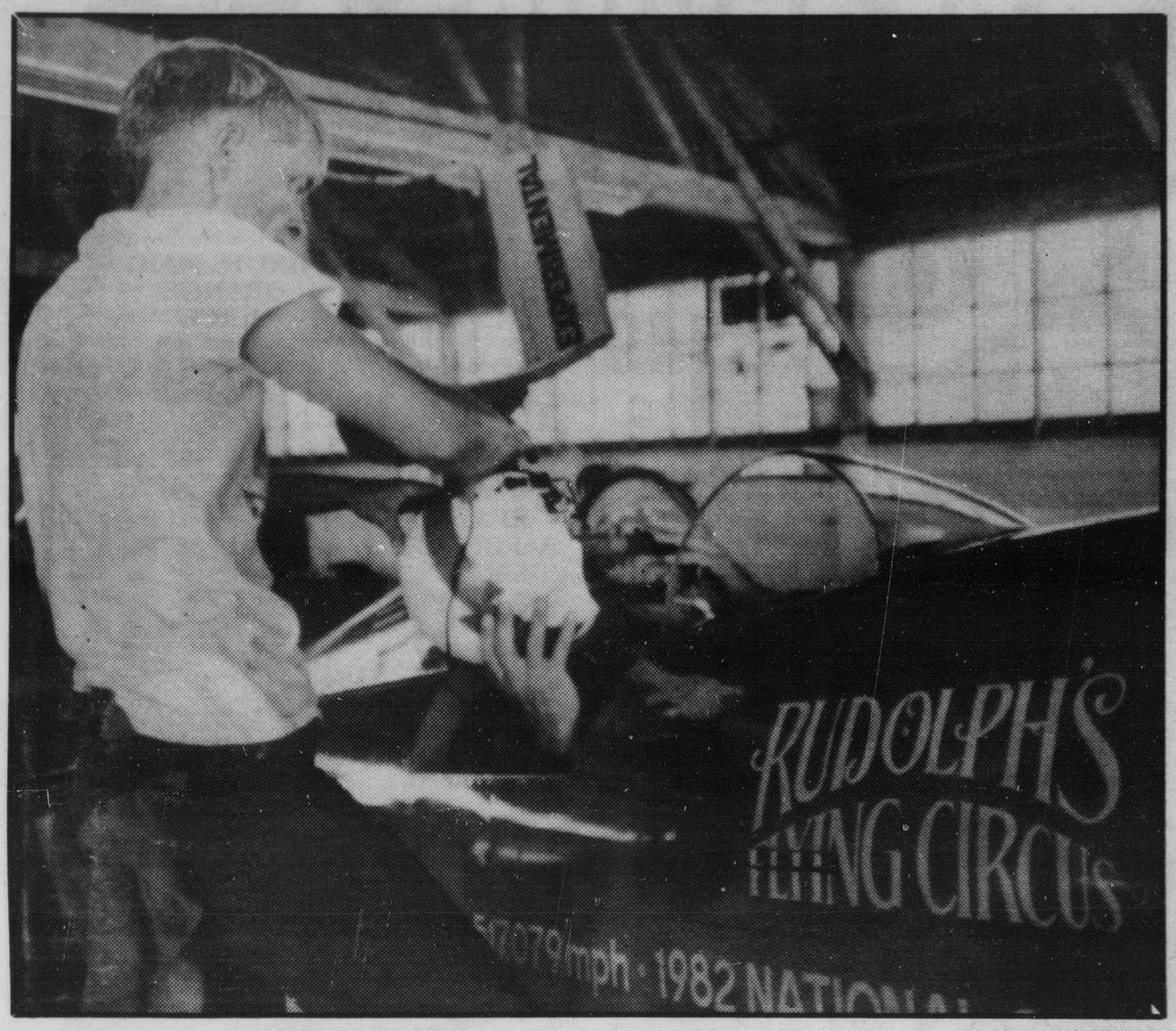


Eric Vilchis

## Gearing up for a record bid

*Rudolph's Flying Circus of Chino is attempting to break the three-kilometer, closed-course air speed record in Colorado this week, and Uplander Ken Robertson is at the controls of P-51 Mustang "Dago Red" for the attempt. Above, Robertson takes his helmet from mechanic Dan Adam during preparations for flight. At right, engine of the Dago Red stands ready to conquer existing 499 mph record.*

# Upland's Robertson seeks air speed mark

By Charles Bentley

*Take it to the limit....*

There's life in the fast lane, and then there is life on the edge. Some might not see the difference between the two. But then, very few see life from the same perspective as Ken Robertson.

This week, Robertson is attempting to break the existing three-kilometer, closed-course air speed record for a single-engine, piston-powered aircraft.

The fact that the average citizen doesn't have a clue as to what the exisiting record is, or even what it all means, doesn't bother the Upland-born Robertson.

He knows what it means, and he knows just exactly what's on the line this week at Leach Air Field in south central Colorado. What's on the line is much more than a record or a reputation. Because Robertson is putting his life on the line for this mark.

> 'I like machinery, and I like to operate machinery to its maximum within its limitations. I like to use something to the degree it's been designed. You can't do that with automobiles or motorcycles because of the rules of the road. In aviation, you do have regulations, but the highways in the skies are still pretty much wide open.'
>
> **Ken Robertson**

"We broke the absolute, piston-powered speed record last year on a 15-kilometer run (not like this run at the low level mark at three kilometers)," explained Robertson, a 1969 graduate of Chaffey High School. "We hit 517 mph, the first record over 500 for a piston propellor aircraft.

"The perameters are much more stringent this time," he added. "It'll be harder to go as fast, but I have to break the old record by one percent, which will put us in the 504 mph range. We hope to do better than that."

The record (499.04 mph) is currently held by Steve Hinton, set back in 1979 in the "Red Baron," a P-51 Mustang. This time, it will be Robertson who will be flying the "Dago Red," a modified North American P-51 Mustang owned and operated by Rudolph's Flying Circus of Chino.

*Take it to the limit.....*

Breaking records isn't the driving force behind Rudolph's Flying Circus. Its primary job is actually the reclamation and restoration of vintage fighter aircraft. Those aircraft are then used in various ways, including television commercials.

Just a few days before he was to be in Colorado working on the new record, Robertson had just returned from filming a spot for a national hotel chain in the upper desert near Trona.

The fact the commercial took less time than scheduled gives a bit of an insight into the character of Ken Robertson.

"There's no reason it can't be done right the first time for a fair price," insisted the former Marine Corp member. "The biggest difference between us and a large portion of the contractors in the industry is that most of them are trying to make a killing. We're just trying to make a living."

Robertson is straightforward and quite frank about what he does. He doesn't try to soften the blows, because he doesn't feel he needs to. He knows what he wants, what it takes

*(Continued on Page 24)*

INTRODUCING

# CHARITYCHECK™

# PUT YOUR MONEY TO WORK FOR YOU...

# AND YOUR FAVORITE CHARITY!

Upland National Bank your community bank, wants to support the local community in as many ways as possible. With your help as a customer of the bank and the CharityCheck ™ program, we've designed a method to donate funds to charitable organizations on your behalf.

Interest bearing demand accounts, both super NOW and Money Market accounts that carry average monthly balances of $5000 or more will receive a CharityCheck™ with their bank statement ranging from $1.00 up to $10.00. You, the customer, will fill in the check-payable to any non-profit organization you choose as long as it is a non-profit charity under the IRS rules.

Upland National Bank pays the CharityCheck™ to the charity and it never affects your account balance. You will fill it in as shown and mail or deliver it to the charity. At year-end you will receive an interest statement for the total of your CharityCheck™ that you can also use as a record for your charitable donations on your tax returns. Increase your balance and the donation increases. You get a check for every month that your account balances meet the requirement. You receive both high-interest rates on your accounts and a CharityCheck!™

As banks normally donate funds to charities, this program has been specially designed to let its own customers actually decide which organizations are to receive the CharityCheck.™ this allows the customer to donate funds to charities in which he has a direct involvement, such as his church, hospital guild or service club. Each month you can give to the same charity or choose a different charity. You decide!

We're inviting all non-profit organizations to a free seminar to rhow how the program will assist their fundraising efforts. This seminar will be held at 2:00 PM on August 9th at the Uplander Best Western Motel. Call the bank for more details!
If you open a Money Market or Super NOW account with a deposit of $5000 during the month of August, Upland National Bank will give you an additional CharityCheck.™

Just bring in the coupon and our friendly staff will assist you in opening your account. We're happy to be part of this community and we want to reward those for banking with us by helping out their favorite charities. We're looking forward to helping our community to be a better place to live. We hope you'll become a CharityCheck™ participant soon!

## CURRENT RATES

*MONEY MARKET CHECKING*

**9.3%*** **9.71%****

*ANNUAL INTEREST RATE* *EFFECTIVE ANNUAL YIELD*

**RATE & YIELD SUBJECT TO CHANGE DAILY*

***PRINCIPAL & INTEREST COMPOUNDED MONTHLY*

*MINIMUM DEPOSIT $2500*

**Each Account is Insured to $100,000**

**Upland National Bank™**

**GOOD FOR A $5 CHARITYCHECK (TM)**

*When You Open A Money Market Or Super Now Account For $5000.*

*Yes, I Want My $5 Bonus Charity Check ™*

*I'll Open A:*

_____ *Money Market Account*

_____ *Super NOW Account*

*Offer Expires August 31, 1984*

**Upland National Bank™**

*"Where Money Matters, but PEOPLE Count"*

**1126 W. Foothill Blvd. Van Guard Centre, Upland**

**946-BANK**

**MEMBER F.D.I.C.**

# Robertson eyes record

Continued from page 22

to get it, and just what could happen along the way.

After graduating from Chaffey, Robertson got started in flying as a student pilot. A year later, he entered the Marine Corps, returning to the West Valley after his tour of service in 1976. He quickly got back into the "business" and has been totally involved with it ever since.

"I like machinery, and I like to operate machinery to its maximum within its limitations. I like to use something to the degree it's been designed," he explained. "You can't do that with automobiles or motorcycles because of the rules of the road. In aviation, you do have regulations, but the highways in the skies are still pretty much wide open. You can go out to a practice area and, within the limitations of the equipment, you can go out and do whatever the plane is capable of doing. You can't do that with anything else that I know of."

Explaining his work isn't easy. At least not in print.

"For 80 hours a week, I make chicken salad out of chicken manure," laughed the 33-year-old Robertson, using a slightly more colorful description the first time around.

He's part detective, part engineer, part designer, part pilot, part director...but don't call him a daredevil. That, he insists, is not part of his job description.

*Take it to the limit....*

For Ken Robertson and the rest of the crew at Rudolph's Flying Circus, breaking records isn't the goal to their lives. But it is something they

*(Continued on page 25)*


**TOM BUDD INSURANCE**

*All Types of personal, commercial and business insurance.*

- Home
- Auto
- Health
- Life
- Business Owners Packages

8729 E Ninth Street 981-5297

Rancho Cucamonga 981-6013



SHOW US A LOWER PRICED CURRENT AD ON THESE TIRES AND SERVICES AND WE'LL BEAT IT!

# MARK C. BLOOME SAVES YOU MONEY

YOU CAN'T CHOOSE THE RIGHT TIRE IF YOU DON'T HAVE A CHOICE!

GENERAL TIRE · MICHELIN · DUNLOP · BRIDGESTONE · Continental · UNIROYAL · PIRELLI · BF Goodrich

**IMPORT CAR RADIAL** Blackwall

$23.98 155/R-12

| | | | |
|---|---|---|---|
| 155R13 | 29.98 | IMPORT STEEL RADIAL 70 | |
| 165R13 | 32.98 | 175/70SR13 | 35.98 |
| 175R13 | 34.98 | 185/70SR13 | 37.98 |
| 185R13 | 36.98 | 185/70SR14 | 40.98 |
| 175R14 | 34.98 | 195/70SR14 | 44.98 |
| 185R14 | 39.98 | 205/70SR14 | 48.98 |
| 155R15 | 34.98 | | |
| 165R15 | 36.98 | | |

**ECONOMY TIRE**

Ameri★Sprint $23.98 155/80D13

| | | | |
|---|---|---|---|
| P165/80D-13 | 27.98 | P215/75B-14 | 36.98 |
| P175/80D-13 | 29.98 | P225/75B-14 | 40.98 |
| P185/75D-14 | 32.98 | P215/75B-15 | 37.98 |
| P195/75B-14 | 33.98 | P225/75B-15 | 40.98 |
| P205/75B-14 | 34.98 | P235/75B-15 | 41.98 |

**MICHELIN** BECAUSE SO MUCH IS RIDING ON YOUR TIRES.

Michelin XZX $29.98 145SR-10

| | | | |
|---|---|---|---|
| 155SR12 | 39.98 | 165SR15 | 48.98 |
| 145SR13 | 34.98 | 175/70SR13 | 49.98 |
| 155SR13 | 40.98 | 185/70SR13 | 55.98 |
| 165SR13 | 44.98 | 185/70SR14 | 58.98 |
| 175SR13 | 52.98 | 195/70SR14 | 61.98 |
| 185SR14 | 54.98 | | |

INSTANT CREDIT — GEN★CARD — $500 instant credit to Visa, Mastercard, Diners Club, and American Express card holders. Easy application for others. Covers all tire, parts and service purchases at Bloome

**HOW TO SPOT A GREAT MECHANIC BEFORE HE LIFTS THE HOOD**

MARK C. BLOOME — NATIONAL INSTITUTE FOR AUTOMOTIVE SERVICE EXCELLENCE — CERTIFIED

OVER 150 NATIONALLY CERTIFIED AUTOMOTIVE SERVICE EXPERTS WAITING TO SERVE YOU AT MARK C. BLOOME

## SERVICE SPECIALS

**LUBE/OIL/FILTER** — SAVE $10.00 — $9.88 — REG. $19.98

Includes new spin-on filter. 5-qts. Quaker State 30 wt. or multi-wt. Oil. Lube all fittings except where broken or plugged. Most cars. Diesels excluded.

Coupon expires 8-12-84

**DYNO® TUNE-UP** — 12 MO. OR 12,000 MILE WARRANTY — $34.88* 4 CYL — BOSCH

$45.88 (6 CYL) - $49.88 (8 CYL)

Most U.S. cars and foreign cars, ½ ton trucks and vans available at most Mark C. Bloome locations.

INCLUDES: • Bosch spark plugs • Ignition points* • Set timing • Condenser or rotor* • Set dwell • Set carb mixture • Set idle

INSPECTS: • Secondary wires • Distributor cap • PVA valve • Coil • Crankcase vent filter • Air filter

Coupon expires 8-12-84

*Prices for cars with electronic ignition. Add $5 for cars without electronic ignition.

**ALIGNMENT SPECIAL** — Save an additional $5.00 OFF with purchase of two or more Tires. — $19.88 — REG. $24.88

Most U.S. cars. Also Datsuns, Toyotas and many more. Call about low prices on truck alignments.

CUSTOM WHEELS EXTRA CHARGE

Coupon expires 8-12-84

**BRAKE SPECIAL** — 2 WHEEL DISC BRAKE RELINE — $29.88*

INCLUDES
- premium brake pads
- labor to install
- bleed & adjust brake system
- road test your car
- most U.S. & foreign cars

Coupon expires 8-12-84

FREE BRAKE INSPECTION MOST CARS

*Vehicles equipped with Metallic Pads Additional.

**BATTERY SPECIAL** — SAVE $12.00 — REG. $39.88 — $27.88

MOST CARS EXCHANGE

Save $10.00 with this coupon. May be applied toward our 60 month battery also

LIMIT ONE COUPON PER PURCHASE

Coupon expires 8-12-84

**AIR CONDITIONER** — SAVE $5.00 — $19.95 PLUS FREON — REG. $24.95

Complete evacuation & recharge for cars.

Coupon expires 8-12-84

**DOMESTIC CAR RADIAL** Whitewall

$26.98 155/80R-13

| | | | |
|---|---|---|---|
| P165/80R13 | 31.98 | P205/75R14 | 41.98 |
| P175/75R13 | 34.98 | P215/75R14 | 44.98 |
| P175/80R13 | 34.98 | P205/75R15 | 42.98 |
| P185/80R13 | 35.98 | P215/75R15 | 46.98 |
| P185/75R14 | 38.98 | P225/75R15 | 48.98 |
| P195/75R14 | 40.98 | P235/75R15 | 49.98 |

DUNLOP **LIGHT TRUCK**

Gold Seal Wide Track $39.98 6 Ply 7.00-14

| | | |
|---|---|---|
| 8.00-16.5 | 61.98 | 8 Ply |
| 8.75-16.5 | 69.98 | 8 Ply |
| 9.50-16.5 | 74.98* | 8 Ply |
| 12-16.5 | 93.98* | 8 Ply |
| 7.50-16TT | 60.98 | 8 Ply |
| 7.00-15TT | 46.95 | 8 Ply |

NOW AVAILABLE: A ROAD HAZARD POLICY FOR TRUCK TIRES. + FET *

DUNLOP **PERFORMANCE TIRE**

GT Qualifier $43.98 E70-14

Steel Radial

| | | | |
|---|---|---|---|
| E60-14 | 49.98 | 195/70-13 | 53.98 |
| G60-14 | 56.98 | 205/70-14 | 58.98 |
| G60-15 | 57.98 | 215/70-14 | 62.98 |
| E70-14 | 51.98 | 205/60-13 | 56.98 |
| G70-15 | 54.98 | 235/60-15 | 73.98 |

OVER 50 STATE LICENSED INSPECTION AND REPAIR STATIONS.

OFFICIAL State of California LICENSED SMOG CHECK INSPECTION & REPAIR STATION

NOT AVAILABLE AT THESE STORES

CHARGE IT! WE ACCEPT.. AMERICAN EXPRESS · MasterCard · VISA

Open Sundays and Evenings MON-FRI 7:30-8: SAT 8:30-6: SUN 9-5:30—MOST STORES

**MARK C. BLOOME**

• SEE YELLOW PAGES FOR OTHER STORES IN YOUR AREA

**POMONA** 1199 E. HOLT AVE. (714) 623-4334 & 623-0529

**MONTCLAIR** 8915 CENTRAL AVE. (714) 626-2426 & 626-1288

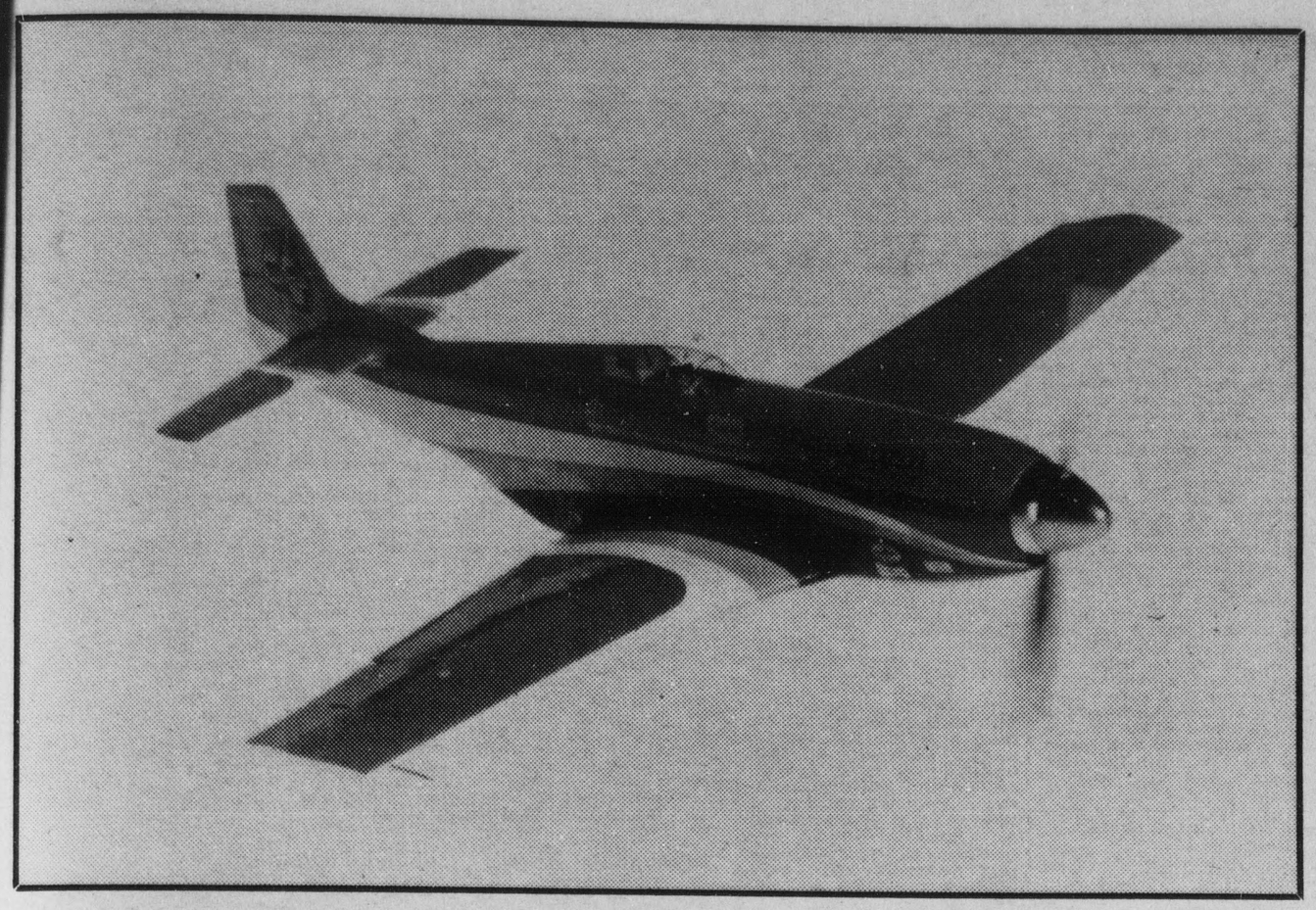

*Dago Red, a P-51 Mustang, is the world's fastest, piston-powered, single-engine aircraft.*

# Challenge looms for Robertson

*Continued from page 24*

work very hard to achieve.

"This is the credibility of the sport," insisted Robertson. "This is where somebody — supposedly non-biased — comes out from a governing body, sanctions the attempt and verifies that you actually did accomplish this given act."

Records are fleeting, though. They can last decades, or they can last just a matter of hours. That makes the job less than fulfilling for some. And the pressure is always there once the record is set. Someone is always looking to get their name in the books and knock yours out.

*Take it to the limit....*

On this attempt, Robertson will play the role of both pilot and crew chief. He won't be just flying, which he admitted is a hard enough job in itself. He'll also be sort of the director, the guy who has to pay attention to a million and one details before, during and after the run. Because if he takes care of a million and forgets just the one, it could be the difference between glory and something far more permanent.

He speaks fondly of the aircraft, the "Dago Red," which he hopes will take him faster than anyone else has gone under similar circumstances.

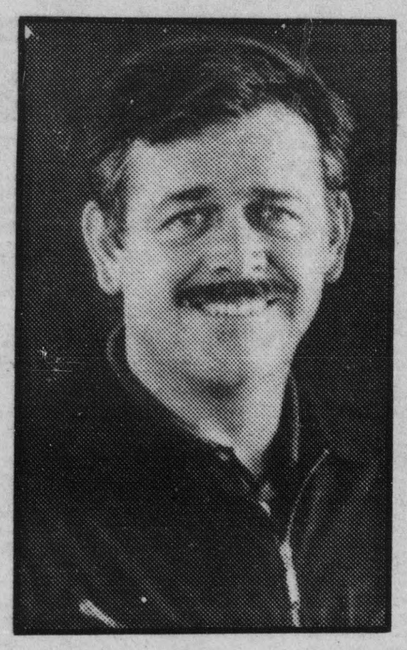

**'The only thing that keeps it all exciting is the fact that it's potentially lethal. This is a job, and it's dangerous. You remember that at all times. The day you go up there to have fun, that's they day you won't come back down in one piece.'**

**Ken Robertson**
Pilot

"It has over 14,000 pieces in it, takes 3½ months to overhaul and it's a real piece of junk," he exclaimed. "Actually, it's a very high-performance engine that does what we have to do very well. But as far as being practical, it isn't."

The key to success, explained Robertson, is attention to detail and preventative maintenence. Yes, there is some luck involved, but it doesn't come in huge helpings.

"Luck is when preparation and opportunity meet," he added. "You make your own, nobody gives it to you. Sure, there's gross luck, occasionally. People go out there with the wrong attitude, they're equipment's not right, they're preparation's not right and they're not right, and they'll get lucky."

So what keeps him going?

"The only thing that keeps it all exciting is the fact that it's potentially lethal," he said with a grim smile.

You're not serious?

"Dead serious," he replied. "This is a job, and it's dangerous. You remember that at all times. The day you go up there to have fun, that's they day you won't come back down in one piece."

*Take it to the limit one more time.*

## Public Notice

**NOTICE OF TRUSTEE'S SALE**
**Loan No. 286-9-156757/**
**KRIEGER**
**T.S. No. M-21825**

C.S.M.C. FINANCIAL SERVICES, INC. as duly appointed Trustee under the following described deed of trust WILL SELL AT PUBLIC AUCTION TO THE HIGHEST BIDDER FOR CASH (payable at time of sale in lawful money of the United States) all right, title and interest conveyed to and now held by it under said Deed of Trust in the property hereinafter described:

TRUSTOR:
RICHARD CHARLES KRIEGER
BEVERLY STERNBERG KRIEGER
BENEFICIARY:
TSL SERVICE CORPORATION

recorded December 15, 1982 as Instr. No. 82-250052 of Official Records in the office of the Recorder of San Bernardino County; said deed of trust describes the following property:

Being lot 50, tract no. 5068, in the City of Upland, County of San Bernardino, State of California, as per plat recorded in book 63 of maps, pages 25 and 26, records of said County.

"You are in default under a Deed of Trust dated DECEMBER 10, 1982, unless you take action to protect your property, it may be sold at a public sale. If you need an explanation of the nature of the proceeding against you, you should contact a lawyer."

608 Aspen Way, Upland, CA 91786.

"(If a street address or common designation is shown above, no warranty is given as to its completeness or correctness)."

The beneficiary under said Deed of Trust, by reason of a breach or default in the obligations secured thereby, heretofore executed and delivered to the undersigned a written Declaration of Default and Demand for Sale, and written notice of breach and of election to cause the undersigned to sell said property to satisfy said obligations, and thereafter the undersigned caused said notice of breach and of election to be Recorded April 11, 1984 as Instr. No. 84-083796 of said Official Records.

Said sale will be made, but without covenant or warranty, express or implied, regarding title, possession, or encumbrances, to pay the remaining principal sum of the note(s) secured by said Deed of Trust, with interest as in said note provided, advances, if any, under the terms of said Deed of Trust, fees, charges and expenses of the Trustee and of the trusts created by said Deed of Trust.

Said sale will be held on: Monday, August 20, 1984, at 2:30 p.m. at the main entrance to the County Courthouse, 351 N. Arrowhead, San Bernardino, CA.

Notice: At the time of sale, bids may be made in cash and/or the cashiers or certified checks specified in Civil Code Section 2924h.

At the time of the initial publication of this notice, the total amount of the unpaid balance of the obligation secured by the above described deed of trust and estimated costs, expenses, and advances is $88,519.29.

To determine the opening bid, you may call (619) 584-8333.

Date: July 16, 1984.
C.S.M.C. FINANCIAL SERVICES, INC.
as said Trustee
By T.D. SERVICE COMPANY, agent
By:/s/CHRIS DEMLOW
Assistant Secretary
3633 Camino Del Rio South, Suite 204
San Diego, CA 92108-4044
(619) 584-8288

Publish: July 26; August 2, 9, 1984
Upland News (DC26570)

**NOTICE INVITING BIDS**

Notice is hereby given that the City of Upland will receive sealed bids for the following:

"ONE (1) EACH
1984 MODEL ¾ TON
PICK UP TRUCK"

Specifications and bid blanks may be obtained in the Purchasing Department, 460 N. Euclid Avenue, Upland, California. Bids must be returned before 2:00 p.m., August 21, 1984, at which time said bids will be opened and publicly read in the City Hall, Upland, California.

The City Council of the City of Upland reserves the right to reject any and all bids, to accept a minor variance in a bid, to reject and/or waive a variance in a bid, to waive any informality in a bid or accept the bid, or bids, that best serves the interest of the City.

/s/S. LEE TRAVERS
City Manager
City of Upland

Publish: August 9, 16, 1984
Upland News (DC29014)

## Public Notice

**NOTICE OF TRUSTEE'S SALE**
**T.S. No. 84-1546**
**IMPORTANT NOTICE TO PROPERTY OWNER:**

YOU ARE IN DEFAULT UNDER A DEED OF TRUST DATED JUNE 1, 1981. UNLESS YOU TAKE ACTION TO PROTECT YOUR PROPERTY, IT MAY BE SOLD AT A PUBLIC SALE. IF YOU NEED AN EXPLANATION OF THE NATURE OF THE PROCEEDING AGAINST YOU, YOU SHOULD CONTACT A LAWYER.

On AUGUST 29, 1984, at 10:00 A.M., OCCIDENTAL MORTGAGE CORPORATION, A CALIFORNIA CORPORATION as duly appointed Trustee under and pursuant to Deed of Trust recorded JUNE 15, 1981, as inst. No. 81-130043, of Official Records in the office of the County Recorders of SAN BERNARDINO County, State of CALIFORNIA, executed by L. MICHAEL KELLEY, A SINGLE MAN JOHN NORBERT BELISLE AND PATRICIA MAE BELISLE HUSBAND AND WIFE, WILL SELL AT PUBLIC AUCTION TO HIGHEST BIDDER FOR CASH (payable at time of sale in lawful money of the United States) at the entrance to the San Bernardino county courthouse, 351 North Arrowhead, San Bernardino, California, all right, title and interest conveyed to and now held by it under said Deed of Trust in the property situated in said County and State described as:

Lot 13, Tract No. 5796, in the City of Upland, County of San Bernardino, State of California, as per plat recorded in Book 72 of Maps, Pages 18 and 19, records of said County.

The street address and other common designation, if any, of the real property described above is purported to be: 1407 FELICITA COURT, UPLAND, CALIFORNIA 91786.

The undersigned Trustee disclaims any liability for any incorrectness of the street address and other common designation, if any, shown herein.

Said sale will be made, but without covenant or warranty, express or implied, regarding title, possession, or encumbrances, including fees, charges and expenses of the Trustee and of the trusts created by said Deed of Trust, to pay the remaining principal sums of the note(s) secured by said Deed of Trust to wit: $80,400.86 with interest thereon from NOVEMBER 1, 1983 @ 15.5% per annum as provided in said note(s) plus costs and any advances of $414.39 with interest, plus any accrued late charges. Estimated trustee fees and expenses in the amount of $1,610.67.

The beneficiary under said Deed of Trust heretofore executed and delivered to the undersigned a written declaration of default and Demand for Sale, and a written Notice of Default and Election to Sell. The undersigned caused said Notice of Default and Election to Sell to be recorded in the county where the real property is located.

Date: July 23, 1984.
OCCIDENTAL MORTGAGE CORPORATION
By: SPECIALIZED, INC.
as agent
3400 State Street
Santa Barbara, CA 93130
(805) 687-8108 or
(714) 336-2041
By:/s/BONNIE HENRY
Vice President
Authorized Signature

Publish: August 2, 9, 16, 1984
Upland News
T34751 (DC28246)

**NOTICE OF DEATH OF ALLISON SARAH CURTIS**
**also known as**
**ALLISON S. CURTIS**
**AND OF PETITION TO ADMINISTER ESTATE**
**CASE NO. PW-4702**

To all heirs, beneficiaries, creditors, contingent creditors, and persons who may be otherwise interested in the will or estate of ALLISON SARAH CURTiS, also known as ALLISON S. CURTIS.

A petition has been filed by GORDON PATRICK CURTIS in the Superior Court of San Bernardino County requesting that GORDON PATRICK CURTIS be appointed as personal representative to administer the estate of the decedent.

The petition requests authority to administer the estate under the Independent Administration of Estates Act.

A hearing on the petition will be held on: August 24, 1984 at 8:30 A.M. in Dept.: D-5 ONT, located at 1540 North Mountain Avenue, Ontario, California 91762.

IF YOU OBJECT to the granting of the petition, you should either appear at the hearing and state your objections or file written objections with the court before the hearing. Your appearance may be in person or by your attorney.

IF YOU ARE A CREDITOR or a contingent creditor of the deceased, you must file your claim with the court or present it to the personal representative appointed by the court within four months from the date of first issuance of letters as provided in section 700 of the California Probate Code. The time for filing claims will not expire prior to four months from the date of the hearing noticed above.

YOU MAY EXAMINE the file kept by the court. If you are a person interested in the estate, you may serve upon the executor or administrator, or upon the attorney for the executor or administrator, and file with the court with proof of service, a written request stating that you desire special notice of the filing of an inventory and appraisement of estate assets or of the petitions or accounts mentioned in sections 1200 and 1200.5 of the California Probate Code.

Attorney for petitioner: HEGE' & RASMUSSEN, 550 West Duarte Road, Suite 4, Arcadia, California 91006.

By:/s/HENRY H. HEGE'
Attorney for petitioner

Publish: August 2, 9, 16, 1984
Upland News (DC28242)

## Public Notice Cont.

**NOTICE OF DEATH OF MICHAEL JOSEPH YOURKOVICH**
**also known as**
**MICHAEL J. YOURKOVICH**
**and as MICHAEL YOURKOVICH**
**and as**
**M. J. YOURKOVICH**
**AND OF PETITION TO ADMINISTER ESTATE**
**CASE NO. PA-4403**

To all heirs, beneficiaries, creditors, contingent creditors, and persons who may be otherwise interested in the will or estate of MICHAEL JOSEPH YOURKOVICH, also known as MICHAEL J. YOURKOVICH, and as MICHAEL YOURKOVICH, and as M. J. YOURKOVICH.

A petition has been filed by BRIAN MC CORMICK in the Superior Court of San Bernardino County requesting that BRIAN MC CORMICK, Public Administrator of San Bernardino County be appointed as personal representative to administer the estate of the decedent.

A hearing on the petition will be held on: August 24, 1984 at 8:30 A.M. in Dept.: 8, located at 351 North Arrowhead Avenue, San Bernardino, California 92415.

IF YOU OBJECT to the granting of the petition, you should either appear at the hearing and state your objections or file written objections with the court before the hearing. Your appearance may be in person or by your attorney.

IF YOU ARE A CREDITOR or a contingent creditor of the deceased, you must file your claim with the court or present it to the personal representative appointed by the court within four months from the date of first issuance of letters as provided in section 700 of the California Probate Code. The time for filing claims will not expire prior to four months from the date of the hearing noticed above.

YOU MAY EXAMINE the file kept by the court. If you are a person interested in the estate, you may serve upon the executor or

**Continued on next page**

## Public Notice Cont.

**Continued from prior page**

administrator, or upon the attorney for the executor or administrator, and file with the court with proof of service, a written request stating that you desire special notice of the filing of an inventory and appraisement of estate assets or of the petitions or accounts mentioned in sections 1200 and 1200.5 of the California Probate Code.

Attorney for petitioner: ALDEN REID, Attorney at Law, 505 North Arrowhead Ave., Suite #106, San Bernardino, California 92401.

By:/s/ALLEN REID
Attorney for petitioner
Publish: August 2, 9, 16, 1984
Upland News (DC28241)

**FICTITIOUS BUSINESS NAME STATEMENT**

The following persons are doing business as:

GOTROX CO. at 14021 Amargosa Street, Victorville, California 92392

Herman H. Stein (general partner), 1031 Alta Vista, Barstow, California 92311

Edward Stein, 1695 E. Hampshire, San Bernardino, California 92404

Irwin S. Field, 15306 S. Carmenita Rd., Santa Fe Springs, California 90670

Fred Rosenberg, 2295 Yosemite Dr., Palm Springs, California 92262

Warner F. Wolfen, c/o Irell & Manella, 1800 Avenue of the Stars, Suite 900, Los Angeles, California 90067

This business is conducted by a limited partnership.

/s/HERMAN H. STEIN

This statement was filed with the County Clerk of San Bernardino County on July 23, 1984.

File No. FBN 64126
EXPIRES Dec. 31, 1989
Publish: August 9, 16, 23, 30, 1984
Upland News
F20484 (DC29050)

SUPERIOR COURT
OF CALIFORNIA
COUNTY OF
SAN BERNARDINO
Ontario District
**CITATION**
**FREEDOM FROM PARENTAL CUSTODY AND CONTROL (ABANDONMENT RE: ADOPTION)**
**CASE NUMBER: AW 2326**

In the Matter of the Adoption of JOSHUA JAMES TATE, a Minor Person who shall be declared free from the custody and control of his parents.

THE PEOPLE OF THE STATE OF CALIFORNIA,

To Jack Phillip Tate and to all persons claiming to be the father or mother of said minor person above named.

By order of this Court you are hereby cited and advised that you may appear before the Judge Presiding in Department 4-ONT, 1540 North Mountain Avenue, Ontario, California 91762, of the above entitled court on September 4, 1984, at 9:00 o'clock a.m. of that day, then and there to show cause, if any you have, why said person should not be declared free from the control of his parents according to the petition on file herein.

If the Court finds that the interest of the minor requires his or her protection, the Court shall appoint counsel to represent the minor. Such counsel shall be appointed whether or not the minor is able to afford counsel. If you appear without consel and are unable to afford counsel, the Court shall appoint counsel for you if you request appointed counsel.

The purpose of this action to free the minor from the custody of his parents is to permit the adoption of said minor to a suitable adopting parent.

The Court may continue these proceedings, not to exceed thirty (30) days as necessary to appoint counsel and enable counsel to become familiar with these proceedings.

Given under my hand and seal of the Superior Court of the County of San Bernardino, state of California, this 26th day of July, 1984.

COUNTY CLERK,
By: CHARLENE LAWRENCE, Deputy
**SELTERS & SELTERS**
**Attorneys at Law**
**399 W. Mission Blvd.**
**Pomona, CA 91766**
**Attorney for Petitioner**
Publish: August 9, 16, 23, 30, 1984
Upland News
C4207 (DC29384)

**NOTICE OF TRUSTEE'S SALE**
**LOAN NO. SHIPCOTT**
**REF. NO. 3215/MB**

YOU ARE IN DEFAULT UNDER A DEED OF TRUST DATED October 27, 1982. UNLESS YOU TAKE ACTION TO PROTECT YOUR PROPERTY, IT MAY BE SOLD AT A PUBLIC SALE. IF YOU NEED AN EXPLANATION OF THE NATURE OF THE PROCEEDING AGAINST YOU, YOU SHOULD CONTACT A LAWYER.

J. R. Anderson Fianncial Service Inc. as duly appointed Trustee under the following described Deed of Trust and pursuant to the power of sale contained in said Deed of Trust, WILL SELL AT PUBLIC AUCTION TO THE HIGHEST BIDDER FOR CASH (payable at the time of sale in lawful money of the United States or by a cashier's check drawn on a state or national bank, a state or federal credit union, or a state or federal savings and loan association, domiciled in the state of California) all right title and interest conveyed to and now held by it under said Deed of Trust in the property hereinafter described:

TRUSTOR: William B. Shipcott AND Jacqueline G. Shipcott, Husband and Wife

BENEFICIARY: Beneficial Finance Co. of Central California

Recorded November 1, 1982 as instr. No. 82-217248 of Official Records in the office of the Recorder of San Bernardino County, State of California; said Deed of Trust describes the following property:

LOT 13 OF TRACT NO. 7376, AS PER PLAT RECORDED IN BOOK 92, PAGES 71 AND 72, IN THE OFFICE OF THE COUNTY RECORDER OF SAID COUNTY.

The street address or other common designation of the real property hereinabove described is purported to be: 637 Fremont Street, Upland, CA 91786.

The undersigned Trustee hereby disclaims all liability for any incorrectness in said street address or other common designation.

The beneficiary under said Deed of Trust, by reason of a breach or default in the obligations secured thereby, heretofore executed and delivered to the undersigned a written Declaration of Default and Demand for Sale, and written notice of breach and of election to cause the undersigned to sell said property to satisfy said obligations, and thereafter the undersigned caused said notice of breach and of election to be Recorded April 11, 1984 as instr. no. 84-084774, of said Official Records.

Said sale will be made, but without covenant or warranty, express or implied, regarding title, possession or encumbrances, to satisfy the principal balance of the note(s) or other obligation secured by said Deed of Trust, with interest and other sums as provided therein, plus advances, if any, under the terms of thereof and interest on such advances, and plus fees, charges and expenses of the Trustee and of the trusts created by said Deed of Trust. The estimated amount of said obligation, including but not limited to the unpaid balance of the obligation, advances, fees, charges and expenses of the Trustee, at the time of initial publication of this Notice is $102,173.58.

Said Sale will be held on August 30, 1984 @ 2:30 p.m. at the main entrance to the County Courthouse, 351 N. Arrowhead, San Bernardino, CA and will be conducted by Interstate Trust Deed Service, Inc. whose address and telephone number are 505 N. Tustin Ave., Suite 238, Santa Ana, California 92705, (714) 541-3201, as agent for said Trustee.

Date: August 2, 1984.
J. R. FIANNCIAL SERVICE INC.
as said Trustee
By: INTERSTATE TRUST DEED SERVICE, INC.
agent
By:/s/HELEN R. SMITH
Assistant
Account Executive
Publish: August 9, 16, 23, 1984
Upland News (DC29334)

**NOTICE OF TRUSTEE'S SALE**
**LOAN NO. 59749008/**
**Ollie/Ontario**
**REF. NO. 3178**

YOU ARE IN DEFAULT UNDER A DEED OF TRUST DATED May 2, 1983. UNLESS YOU TAKE ACTION TO PROTECT YOUR PROPERTY, IT MAY BE SOLD AT A PUBLIC SALE. IF YOU NEED AN EXPLANATION OF THE NATURE OF THE PROCEEDING AGAINST YOU, YOU SHOULD CONTACT A LAWYER.

BENEFICIAL MANAGEMENT CORPORATION OF AMERICA, a Delaware corporation as duly appointed Trustee under the following described Deed of Trust and pursuant to the power of sale contained in said Deed of Trust, WILL SELL AT PUBLIC AUCTION TO THE HIGHEST BIDDER FOR CASH (payable at the time of sale in lawful money of the United States or by a cashier's check drawn on a state or federal credit union, or a state or federal savings and loan association, domiciled in the state of California) all right title and interest conveyed to and now held by it under said Deed of Trust in the property hereinafter described:

TRUSTOR: Raymond E. Ollie AND Patricia M. Ollie, Husband and Wife

BENEFICIARY: Beneficial Finance Co. of Southern California

Recorded May 6, 1983 as instr. No. 83-098698 of Official Records in the office of the Recorder of San Bernardino County, State of California; said Deed of Trust describes the following property:

Lot 16 of Tract 9308 as per map thereof recorded in Book 131 Pages 16-17 of Maps in the office of the recorder of said County.

The street address or other common designation of the real property hereinabove described is purported to be: 1760 Mulberry, Upland, CA 91786.

The undersigned Trustee hereby disclaims all liability for any incorrectness in said street address or other common designation.

The beneficiary under said Deed of Trust, by reason of a breach or default in the obligations secured thereby, heretofore executed and delivered to the undersigned a written Declaration of Default and Demand for Sale, and written notice of breach and of election to cause the undersigned to sell said property to satisfy said obligations, and thereafter the undersigned caused said notice of breach and of election to be Recorded April 3, 1984 as instr. no. 84-077451, of said Official Records.

Said sale will be made, but without covenant or warranty, express or implied, regarding title, possession or encumbrances, to satisfy the principal balance of the note(s) or other obligation secured by said Deed of Trust, with interest and other sums as provided therein, plus advances, if any, under the terms of thereof and interest on such advances, and plus fees, charges and expenses of the Trustee and of the trusts created by said Deed of Trust. The estimated amount of said obligation, including but not limited to the unpaid balance of the obligation, advances, fees, charges and expenses of the Trustee, at the time of initial publication of this Notice is $60,599.88.

Said Sale will be held on August 16, 1984 @ 2:30 p.m. at the main entrance to the County Courthouse, 351 N. Arrowhead, San Bernardino, CA and will be conducted by Interstate Trust Deed Service, Inc. whose address and telephone number are 505 N. Tustin Ave., Suite 238, Santa Ana, California 92705, (714) 541-3201, as agent for said Trustee.

Date: July 17, 1984.
BENEFICIAL MANAGEMENT CORPORATION OF AMERICA,
a Delaware corporation
as said Trustee
By: INTERSTATE TRUST DEED SERVICE, INC.
agent
By:/s/JODE HYMAN
Asst. Account Executive
Publish: July 26; August 2, 9, 1984
Upland News (DC26801)

**NOTICE OF TRUSTEE'S SALE**
**TRUSTEE SALE NO.**
**82-201**

YOU ARE IN DEFAULT UNDER A DEED OF TRUST DATED 11-20-80. UNLESS YOU TAKE ACTION TO PROTECT YOUR PROPERTY, IT MAY BE SOLD AT A PUBLIC SALE. IF YOU NEED AN EXPLANATION OF THE NATURE OF THE PROCEEDINGS AGAINST YOU, YOU SHOULD CONTACT A LAWYER.

On 08-16-84 at 11:30 A.M. FINANCIAL SECURITIES AGENCY as the duly appointed Trustee under and pursuant to Deed of Trust Recorded on 12-10-80 in Book 1980 Page 281646 Of Official Records in the office of the Recorder of SAN BERNARDINO County, California, executed by: ERNEST J. CALDWELL & SANDRA E. CALDWELL, HUSBAND AND WIFE AS JOINT TENANTS, WILL SELL AT PUBLIC AUCTION TO THE HIGHEST BIDDER FOR CASH, (payable at time of sale in lawful money of the United States) AT THE MAIN ENTRANCE TO THE COUNTY COURTHOUSE, 351 NORTH ARROWHEAD AVE., SAN BERNARDINO, CA 92401, all right, title and interest conveyed to and now held by it under said Deed of Trust in the property situated in said County, California describing the land therein:

LOT 32, TRACT NO. 9145, IN THE CITY OF UPLAND, AS PER PLAT RECORDED IN BOOK 130 OF MAPS, PAGES 52 AND 53, RECORDS OF SAID COUNTY.

The street address and other common designation, if any, of the real property described above is purported to be: 2260 BELLA AVENUE, UPLAND, CA 91786.

The undersigned Trustee disclaims any liability for any incorrectness of the street address and other common designation, if any, shown herein.

Said sale will be made, but without covenant or warranty, express or implied, regarding title, possession, or encumbrances, to pay the remaining principal sum of the note(s) secured by said Deed of Trust, with interest thereon, as provided in said note(s), advances, if any, under the terms of the Deed of Trust, fees, charges and expenses of the Trustee and of the trusts created by said Deed of Trust, to wit: $128,458.31.

The beneficiary under said Deed of Trust heretofore executed and delivered to the undersigned a written Declaration of Default and Demand for Sale, and a written Notice of Default and Election to Sell. The undersigned caused said Notice of Default and Election to Sell to be recorded in the county where the real property is located.

Date: 07-06-84.
FINANCIAL SECURITIES AGENCY
Trustee
By:/s/MELVYN J. CO BEN
Trustee in Bankruptcy
c/o TRUST DEED AGENCY
Agent for Trustee
600 N. Mountain Ave.
Suite C200
Upland, CA 91786
(714) 946-4246
Publish: July 26; August 2, 9, 1984
Upland News
69075 (DC26522)

**NOTICE OF TRUSTEE'S SALE**
**06142**

On September 5, 1984 at 10:00 a.m. SHEARSON/AMERICAN EXPRESS TRUST DEED SERVICES, INC. as Trustee, or Successor Trustee or Substituted Trustee, of that certain Deed of Trust executed by ROY D. NICKELL AND DEBORAH J. NICKELL, HUSBAND AND WIFE WHO ACQUIRED TITLE AS ROY D. NICKELL, AN UNMARRIED MAN AS HIS SEPARATE PROPERTY, SUBJECT TO THE EFFECT OF A DECLARATION OF HOMESTEAD RECORDED NOVEMBER 10, 1980 INSTRUMENT 80-256655 OFFICIAL RECORDS DATED OCTOBER 14, 1980, DECLARANT ROY D. NICKELL, and recorded MAY 11, 1983 as instrument no. 83-101695, Official Records of SAN BERNARDINO County, California, and pursuant to that certain Notice of Default and Election to Sell thereunder recorded APRIL 24, 1984 as instrument no. 84-094369 of Official Records of said County, will under and pursuant to said Deed of Trust sell at public auction for cash, lawful money of the United States of America, at the entrance to the San Bernardino county courthouse, 351 North Arrowhead, San Bernardino, California, all that right, title and interest conveyed to and now held by it under said Deed of Trust in the property situated in said County and State described as:

LOT 4, TRACT NO. 6818, IN THE COUNTY OF SAN BERNARDINO, STATE OF CALIFORNIA AS PER PLAT RECORDED IN BOOK 97 OF MAPS, PAGES 19 AND 20, RECORDS OF SAID COUNTY.

The street address or other common designation of said property: 279 EAST 25TH STREET, UPLAND, CALIFORNIA 91786.

Name and address of the beneficiary at whose request the sale is being conducted: SHEARSON/AMERICAN EXPRESS MORTGAGE CORPORATION, 1201 EAST HIGHLAND AVENUE, SAN BERNARDINO, CALIFORNIA 92404.

Directions to the above property may be obtained by requesting same in writing from the beneficiary within 10 days from the first publication of this notice.

Said sale will be made without covenant of warranty, express or implied, as to title, possession or encumbrances to satisfy the unpaid balance due on the note secured by said Deed of Trust to wit: $65,500.00, plus the following estimated costs, expenses and advances at the time of the initial publication of this Notice of Sale: ESTIMATED TRUSTEE'S FEES AND COST IN THE AMOUNT OF $1,448.92, PLUS INTEREST AT 12.0% PER ANNUM ON THE UNPAID PRINCIPAL BALANCE FROM 02-01-84 TO SALE, PLUS ANY ADVANCES THE BENEFICIARY MAY BE AUTHORIZED OR OBLIGATED TO PAY, PLUS ANY ACCRUED LATE CHARGES.

YOU ARE IN DEFAULT UNDER A DEED OF TRUST DATED MAY 5, 1983, UNLESS YOU TAKE ACTION TO PROTECT YOUR PROPERTY, IT MAY BE SOLD AT A PUBLIC SALE. IF YOU NEED AN EXPLANATION OF THE NATURE OF THE PROCEEDING AGAINST YOU, YOU SHOULD CONTACT A LAWYER.

DATED: JULY 26, 1984.
SHEARSON/AMERICAN EXPRESS TRUST DEED SERVICES, INC.
AS TRUSTEE
/s/MITZIE A. BROWN
Assistant Secretary
1201 East Highland Avenue
San Bernardino, CA 92404
(714) 886-7951 or
886-7811 ext 376/377
Publish: August 9, 16, 23, 1984
Upland News
T34889 (DC29103)

**NOTICE OF TRUSTEE'S SALE**
**T.S. No. 697336-4/**
**DIVEN; McClure**

YOU ARE IN DEFAULT UNDER A DEED OF TRUST, DATED September 27, 1982. UNLESS YOU TAKE ACTION TO PROTECT YOUR PROPERTY, IT MAY BE SOLD AT A PUBLIC SALE. IF YOU NEED AN EXPLANATION OF THE NATURE OF THE PROCEEDING AGAINST YOU, YOU SHOULD CONTACT A LAWYER.

On August 30, 1984, at 11:30 A.M. ROBERT A. TREMAIN, as duly appointed Trustee under and pursuant to Deed of Trust, executed by JAMES E. DIVEN, AN UNMARRIED MAN AND LYNDA L. MC CLURE, AN UNMARRIED WOMAN, AS JOINT TENANTS, as Trustor(s), recorded September 30, 1982, as Inst. No. 82-195695 of Official Records in the office of the County Recorder of San Bernardino County, California. WILL SELL AT PUBLIC AUCTION TO HIGHEST BIDDER FOR CASH, CASHIER'S CHECK OR CERTIFIED CHECK, (payable at time of sale in lawful money of the United States) at the main entrance to the County Courthouse, 351 North Arrowhead Ave., San Bernardino, California, all right, title and interest conveyed to and now held by it under said Deed of Trust in the property situated in said County and State described as:

SOUTH ½ OF LOTS 17 AND 18, BLOCK 5, JJ ATWOOD'S SUBDIVISION OF LOT 583 ONTARIO COLONY LANDS, CITY OF UPLAND, AS PER PLAT RECORDED IN BOOK 18, PAGE 5 OF MAPS, IN THE OFFICE OF THE COUNTY RECORDER OF SAID COUNTY.

The street address and other common designation, if any, of the real property described above is purported to be: 309 N. Laurel Avenue, Upland, CA 91786.

The undersigned Trustee disclaims any liability for any incorrectness of the street address and other common designation, if any, shown herein.

Said sale will be made, but without convenant or warranty, express or implied, regarding title, possession, or encumbrances, to pay the unpaid balance of the note(s) secured by said Deed of Trust, with interest thereon, as provided in said note(s), advances, if any, under the terms of said Deed of Trust, fees, charges and expenses of the Trustee and of the trusts created by said Deed of Trust.

The total amount of the unpaid balance of the obligation secured by the property to be sold and reasonable estimated costs, expenses and advances at the time of the initial publication of the Notice of Trustee's Sale is $63,068.51.

The beneficiary under said Deed of Trust heretofore executed and delivered to the undersigned a written Declaration of Default and Demand for Sale, and a written Notice of Default and Election to Sell. The undersigned caused said Notice of Default and Election to Sell to be recorded in the county where the real property is located.

DATE: July 13, 1984.
PARTY CONDUCTING SALE:
CALIFORNIA POSTING & PUBLISHING CO.
P.O. Box 791
Pasadena, California 91102
(213) 681-4546
/s/ROBERT A. TREMAIN
as said Trustee
401 S. Woodward Ave.
Suite 300
Birmingham, Michigan 48011
(313) 540-7701
Publish: August 9, 16, 23, 1984
Upland News
70020 (DC29114)

**NOTICE OF TRUSTEE'S SALE**
**T.S. No. 50-0578**
**Ref. #121541**
**NOTICE**

YOU ARE IN DEFAULT UNDER A DEED OF TRUST, DATED 7-5-78. UNLESS YOU TAKE ACTION TO PROTECT YOUR PROPERTY, IT MAY BE SOLD AT A PUBLIC SALE. IF YOU NEED AN EXPLANATION OF THE NATURE OF THE PROCEEDING AGAINST YOU, YOU SHOULD CONTACT A LAWYER.

On August 30th, 1984, at 11:30 A.M., California Mortgage Service, as duly appointed Trustee under and pursuant to Deed of Trust recorded July 10, 1978 as inst. No. 275, in book 9470, page 509, of Official Records in the office of the County Recorder of San Bernardino County, State of California. Executed by RODNEY JAMES HERNANDEZ AND MELISSA LYNN HERNANDEZ, HUSBAND AND WIFE, WILL SELL AT PUBLIC AUCTION TO HIGHEST BIDDER FOR CASH OR CASHIER'S CHECK (payable at time of sale in lawful money of the United States) at the main entrance to the County Courthouse, 351 North Arrowhead Ave., San Bernardino, California, all right, title and interest conveyed to and now held by it under said Deed of Trust in the property situated in said County and State described as:

LOT 38, TRACT NO. 6666, IN THE CITY OF UPLAND, COUNTY OF SAN BERNARDINO, STATE OF CALIFORNIA, AS PER PLAT RECORDED IN BOOK 88 OF MAPS, PAGES 1, 2 AND 3, RECORDS OF SAID COUNTY.

The street address and other common designation, if any, of the real property described above is purported to be: 116 SPENCER AVENUE, UPLAND, CALIFORNIA 91786.

The undersigned Trustee disclaims any liability for any incorrectness of the street address and other common designation, if any, shown herein.

Said sale will be made, but without covenant or warranty, express or implied, regarding title, possession, or encumbrances, to pay the remaining principal sum of the note(s) secured by said Deed of Trust, with interest thereon, as provided in said note(s), advances, if any, under the terms of said Deed of Trust, fees, charges and expenses of the Trustee and of the trusts created by said Deed of Trust.

The total amount of the unpaid balance of the obligation secured by the property to be sold and reasonable estimated costs, expenses and advances at the time of the initial publication of the Notice of Sale is $60,943.82.

The beneficiary under said Deed of Trust heretofore executed and delivered to the undersigned a written Declaration of Default and Demand for Sale, and a written Notice of Default and Election to Sell. The undersigned caused said Notice of Default and Election to Sell to be recorded in the county where the real property is located.

Date: July 23, 1984.
CALIFORNIA MORTGAGE SERVICE
as trustee by
CALWIDE TRUST DEED SERVICES, INC., Agent
2130 E. 4th St.,
Suite 107
Santa Ana, CA 92711
(714) 953-5610
By:/s/DIANE CARLSON
Trustee Sale Officer
Authorized Signature
Publish: August 9, 16,23, 1984
Upland News
70012 (DC29117)

**NOTICE OF TRUSTEE'S SALE**
**06143**

On September 5, 1984 at 10:00 a.m. Shearson/Amnerican Express Trust Deed Services, Inc. as Trustee, or Successor Trustee or Substituted Trustee, of that certain Deed of Trust executed by NICKELL TRUCKING CO. INC., A CALIFORNIA CORPORATION, and recorded MAY 11, 1983 as instrument no. 83-101581, Official Records of San Bernardino County, California, and pursuant to that certain Notice of Default and Election to Sell thereunder recorded APRIL 24, 1984 as instrument no. 84-094370 of Official Records of said County, will under and pursuant to said Deed of Trust sell at public auction for cash, lawful money of the United States of America, at the entrance to the San Bernardino county courthouse, 351 North Arrowhead, San Bernardino, California, all that right, title and interest conveyed to and now held by it under said Deed of Trust in the property situated in said County and State described as:

LOT 1, TRACT NO. 2981, IN THE CITY OF UPLAND, COUNTY OF SAN BERNARDINO, STATE OF CALIFORNIA AS PER PLAT RECORDED IN BOOK 40 OF MAPS, PAGE 25, RECORDS OF SAID COUNTY.

The street address or other common designation of said property: 1496 North Euclid, Upland, CA 91786.

Name and address of the beneficiary at whose request the sale is being conducted: Shearson/American Express Mortgage Corporation, 1201 E. Highland Avenue, Suite D, San Bernardino, CA 92404.

Directions to the above property may be obtained by requesting same in writing from the beneficiary within 10 days from the first publication of this notice.

Said sale will be made without covenant of warranty, express or implied, as to title, possession or encumbrances to satisfy the unpaid balance due on the note secured by said Deed of Trust to wit: $44,000.00, plus the following estimated costs, expenses and advances at the time of the initial publication of this Notice of Sale: Estimated Trustee's fees and cost in the amount of $1,085.72, plus interest at variable percentage, on the unpaid principal balance from 2-1-84 to sale plus any advances the beneficiary may be authorized or obligated to pay, plus any accrued late charges.

YOU ARE IN DEFAULT UNDER A DEED OF TRUST DATED May 5, 1983, UNLESS YOU TAKE ACTION TO PROTECT YOUR PROPERTY, IT MAY BE SOLD AT A PUBLIC SALE. IF YOU NEED AN EXPLANATION OF THE NATURE OF THE PROCEEDING AGAINST YOU, YOU SHOULD CONTACT A LAWYER.

DATED: July 26, 1984.
SHEARSON/AMERICAN EXPRESS TRUST DEED SERVICES, INC.
as Trustee
/s/MITZIE A. BROWN
Assistant Vice President
1201 E. Highland Avenue
San Bernardino, CA 92404
(714) 886-7811 ext 376 & 377
or 886-7951
Publish: August 9, 16, 23, 1984
Upland News
T34853 (DC29126)

**NOTICE OF TRUSTEE'S SALE**
**TRUSTEE SALE NO.**
**4279 pr**

YOU ARE IN DEFAULT UNDER A DEED OF TRUST, DATED JUNE 14, 1978. UNLESS YOU TAKE ACTION TO PROTECT YOUR PROPERTY, IT MAY BE SOLD AT A PUBLIC SALE. IF YOU NEED AN EXPLANATION OF THE NATURE OF THE PROCEEDING AGAINST YOU, YOU SHOULD CONTACT A LAWYER.

On August 22, 1984 at 10:00 A.M. VERDUGO SERVICE CORPORATION as the duly appointed Trustee under and pursuant to Deed of Trust Recorded on 6-23-78 as Document no. 41 Book 9460 Page 76 Of Official Records in the office of the Recorder of SAN BERNARDINO County, California, executed by: CAROLE JOANN CASSEL AND JACK E. SHAFFER, WILL SELL AT PUBLIC AUCTION TO THE HIGHEST BIDDER FOR CASH, (payable at time of sale in lawful money of the United States) at the entrance to the San Bernardino county Courthouse, 351 North Arrowhead, San Bernardino, California, all right, title and interest conveyed to and now held by it under said Deed of Trust in the property situated in said County, California describing the land therein:

PARCEL NO. 1:
THAT PORTION OF LOT 1, TRACT NO. 8380, IN THE CITY OF UPLAND, COUNTY OF SAN BERNARDINO, STATE OF CALIFORNIA, AS PER MAP RECORDED IN BOOK 111 OF MAPS, PAGES 59 TO 61, IN THE OFFICE OF THE COUNTY RECORDER OF SAID COUNTY, SHOWN AND DEFINED AS UNIT NO. 24, ON THE CONDOMINIUM PLAN, RECORDED JANUARY 25, 1972 AS INSTRUMENT NO. 311, IN BOOK 7843, PAGE 403 OF OFFICIAL RECORDS OF SAID COUNTY.

PARCEL NO. 2:
AN UNDIVIDED .7671 PER CENT INTEREST IN AND TO THAT PORTION OF SAID TRACT NO. 8380, SHOWN AND DEFINED AS "COMMON AREA" ON SAID CONDOMINIUM PLAN.

PARCEL NO. 3:
NON-EXCLUSIVE EASEMENTS FOR COMMUNITY DRIVEWAY PURPOSES OVER THAT PORTION OF LOT 2, TRACT NO. 8380, SHOWN AND INCLUDED AS "PRIVATE DRIVE B" ON SAID CONDOMINIUM PLAN WHICH EASEMENT

**Continued on next page**

## Public Notice Cont.

**Continued from prior page**

IS FOR THE BENEFIT OF AND APPURTENANT TO THE LAND DESCRIBED IN PARCELS 1 AND 2 ABOVE.

The street address and other common designation, if any, of the real property described above is purported to be: 1323 MAXWELL STREET, UPLAND, CA. 91786.

The undersigned Trustee disclaims any liability for any incorrectness of the street address and other common designation, if any, shown herein.

Said sale will be made, but without covenant or warranty, express or implied, regarding title, possession, or encumbrances, to pay the remaining principal sum of the note(s) secured by said Deed of Trust, with interest thereon, as provided in said note(s), advances, if any, under the terms of the Deed of Trust, fees, charges and expenses of the Trustee and of the trusts created by said Deed of Trust, for the amount reasonably estimated to be: $40,565.30.

The beneficiary under said Deed of Trust heretofore executed and delivered to the undersigned a written Declaration of Default and Demand for Sale, and a written Notice of Default and Election to Sell. The undersigned caused said Notice of Default and Election to Sell to be recorded in the county where the real property is located.

DATE: July 12, 1984.
VERDUGO SERVICE CORPORATION
As Trustee
401 N. Brand Blvd.
Glendale, CA 91203
Telephone:
(213) 500-2485
By:/s/PAT ROLLAND
Authorized Signature
Publish: August 2, 9, 16, 1984
Upland News
T34452 (DC26558)

### NOTICE OF DEATH OF EDWIN W. SCHULTZ aka EDWIN WILLIAM SCHULTZ AND OF PETITION TO ADMINISTER ESTATE CASE NO. PW-4692

To all heirs, beneficiaries, creditors, contingent creditors, and persons who may be otherwise interested in the will or estate of EDWIN W. SCHULTZ, aka EDWIN WILLIAM SCHULTZ.

A petition has been filed by DOROTHY E. SCHULTZ in the Superior Court of San Bernardino County requesting that DOROTHY E. SCHULTZ be appointed as personal representative to administer the estate of the decedent.

The petition requests authority to administer the estate under the Independent Administration of Estates Act.

A hearing on the petition will be held on: August 17, 1984 at 8:30 A.M. in Dept.: 5-ONT, located at 1540 North Mountain Avenue, Ontario, California 91762.

IF YOU OBJECT to the granting of the petition, you should either appear at the hearing and state your objections or file written objections with the court before the hearing. Your appearance may be in person or by your attorney.

IF YOU ARE A CREDITOR or a contingent creditor of the deceased, you must file your claim with the court or present it to the personal representative appointed by the court within four months from the date of first issuance of letters as provided in section 700 of the California Probate Code. The time for filing claims will not expire prior to four months from the date of the hearing noticed above.

YOU MAY EXAMINE the file kept by the court. If you are a person interested in the estate, you may serve upon the executor or administrator, or upon the attorney for the executor or administrator, and file with the court with proof of service, a written request stating that you desire special notice of the filing of an inventory and appraisement of estate assets or of the petitions or accounts mentioned in sections 1200 and 1200.5 of the California Probate Code.

Attorney for petitioner: YOUNG, HENRIE, HUMPHRIES & MASON, 100 Pomona Mall West, Pomona, CA 91766.

By: PAUL D. HELD
Attorney for petitioner
Publish: July 26; August 2, 9, 1984
Upland News
CP8693 (DC26559)

### NOTICES OF PUBLIC HEARINGS

NOTICE IS HEREBY GIVEN that the Planning Commission of the City of Upland will hold a public hearing on Thursday, 23 August 1984, at 6 p.m., in the Council Chambers of the Upland City Hall, 460 North Euclid Avenue, Upland, CA 91786, to consider the following items:

CONDITIONAL USE PERMIT NO. CUP-84-04 and ENVIRONMENTAL ASSESSMENT REPORT NO. EAR-616 to allow the conversion of an existing one-story, single-family residence of about 1,440 sq. ft. total gross floor area to commercial-professional office use, with WAIVERS from the following Sections of the Upland Municipal Code (UMC):
Section 9487.100.0211, "Minimum Lot Width Required" (46 ft. existing and proposed);
Section 9487.100.212, "Minimum Side Yard" (average side yard setback of 10 ft., with no portion allowed closer than 5 ft.; setback of 4 ft. existing); and
Section 9450.109.03, "Minimum Required Number of Parking Spaces" (seven parking spaces required; six parking spaces proposed - an 11.8 percent deviation);
in a CP-SC (Commercial Professional-Scenic Corridor) Zone, on property described as:

More generally described as 231 North Euclid Avenue: a rectangularly shaped area of approximately 0.15 acres (6,808 sq. ft.), having a frontage of about 46 ft. on the west side of Euclid Avenue, with a maximum depth of about 148 ft.; the south property line of said area being located about 221 ft. north of the centerline of Ninth Street.

ENVIRONMENTAL ASSESSMENT: The Environmental Review Board (ERB) recommends that a MITIGATED NEGATIVE DECLARATION (3) be issued for the proposed project, (subject to mitigation of certain identified potential adverse effects of the project). (REF: EAR-616).

CONDITIONAL USE PERMIT NO. CUP-84-06 and ENVIRONMENTAL ASSESSMENT NO. EAR-618 to allow development of a 122-unit, two-story planned residential development (PRD) including associated parking and open space, with WAIVERS from the following sections of the Upland Municipal Code (UMC):
Section 9493.102.052, "Minimum Floor Area Per Dwelling Unit" (1,100 sq. ft. required for two-bedroom units; 1,040 sq. ft. to 1,088 sq. ft. proposed and 1,300 sq. ft. required for three-bedroom units; 1,279 sq. ft. proposed);
Section 9493.103.012, "Interior Street Front Yards" (20 ft. required; 13 ft. proposed);
Section 9493.103.021, "Interior Property Line Setback" (33 ft. required; 22 ft. minimum proposed) AND, CONJUNCTIVELY:
TENTATIVE TRACT MAP NO. TT-12652 to create eight lots for purposes of implementing the aforesaid project, all in an (RM-3.6)s (Multiple Family Residential - 30,000 sq. ft. minimum lot area, Supplemental Use District) Zone, on property described as:

More generally described as an irregularly shaped area of about 10.19 acres located on the northeast corner of Tanglewood Avenue and 16th Street, having frontages of about 747 ft. on the east side of Tanglewood Avenue and the northerly extension thereof, and about 340 ft. on the north side of 16th Street.

ENVIRONMENTAL ASSESSMENT: The City Environmental Review Board (ERB) has determined that the proposed project does have the potential to create adverse effects on: (1) local drainage patterns, (2) circulation pattern to a projected regional part site and, (3) the living environment of project residents (due to noise levels from water pumping facilities in the environs. The proposal, however, includes appropriate methods for mitigation of all effects noted. A MITIGATED NEGATIVE DECLARATION (3) is, therefore, recommended to be issued. (REF: EAR-618).

TENTATIVE PARCEL MAP NO. TPM-8736/EAR EXEMPT to consider a request to allow a reversion to acreage of two (2) lots for professional office purposes in the CH (Commercial Highway) Zone, on property described as:

More generally described as a retangularly shaped area of approximately 1.18 acres, having a frontage of about 122.5 ft. on the north side of Foothill Blvd., with a maximum depth of about 420 ft.; the west property line of said area being located about 600 ft. east of the centerline of Campus Avenue, and being further described as 869 East Foothill Blvd.

ENVIRONMENTAL ASSESSMENT: The Planning Director has determined that this project is MINISTERALLY EXEMPT from environmental proceedings pursuant to Article III, Section 2, Subsection 7 of the City Environmental Guidelines.

CONDITIONAL USE PERMIT NO. CUP-84-05 and ENVIRONMENTAL ASSESSMENT NO. EAR-609 to allow the development of a two-story commercial office building of about 8,284 sq. ft. gross floor area (GFA) with WAIVERS from the following sections of the Upland Municipal Code (UMC):
Section 9487.100.0231.1, "Minimum Front Setback" (an average of 25 ft. required; 15 ft. proposed); and
Section 9497.100.0231.212, "Minimum Side Yard" (an average of 10 ft. required; 0 ft. setback from northern property line proposed) AND, CONJUNCTIVELY:
TENTATIVE PARCEL MAP NO. TPM-8677/EAR-EXEMPT to consider a request to allow a reversion to acreage of two (2) lots for professional office purposes, all in the PUCC-SC (Planned Unit Civic Center - Scenic Corridor), Zone, on property described as:

More generally described as a rectangularly shaped area of approximately .4 acres (16,650 sq. ft.), located at the northeast corner of Euclid Avenue and A Street, having a frontage of about 111 ft. on the east side of Euclid Avenue and about 150 ft. on the north side of A Street.

ENVIRONMENTAL ASSESSMENT: The Environmental Review Board (ERB) recommends that a MITIGATED NEGATIVE DECLARATION (3) be issued for the proposed project, (subject to mitigation of certain identified potential adverse effects of the project). (REF: EAR-609).

CONDITIONAL USE PERMIT NO. CUP-84-03 and ENVIRONMENTAL ASSESSMENT NO. EAR-605 to allow the development of a free-standing restaurant and cocktail lounge of about 4,800 sq. ft. gross floor area (GFA) with a WAIVER from the following section of the Upland Municipal Code (UMC):
Section 9457.109.020, "Required Alley" (no alley proposed for project) AND, CONJUNCTIVELY:
TENTATIVE PARCEL MAP NO. TPM-8738/EAR-EXEMPT to create one (1) lot for commercial purposes, all in the CH (Highway Commercial) Zone, on property described as:

More generally described as 843 East Foothill Blvd.; a rectangularly shaped area of about 18,985 sq. ft., having a frontage of about 122 ft. on the north side of Foothill Blvd., with a maximum depth of about 165 ft.; the west property line of said area being located about 483 ft. east of the centerline of Campus Avenue.

ENVIRONMENTAL ASSESSMENT: The Environmental Review Board (ERB) recommends that a MITIGATED NEGATIVE DECLARATION (3) be issued for the proposed project, (subject to mitigation of certain identified potential adverse effects of the project). (REF: EAR-605).

CONDITIONAL USE PERMIT NO. CUP-80-04:MODIFICATION NO. 1 and ENVIRONMENTAL ASSESSMENT NO. EAR-621 to consider a request for modification of an approved Conditional Use Permit to allow the expansion in seating capacity in an existing sit-down eating facility in a delicatessen to a maximum of 52 persons, in a CH (Commercial Highway) Zone, on property described as follows:

More generally described as 1234 West Foothill Blvd.: a retail storefront space located in an irregularly shaped shopping center (Upland Center) of about 5.5 acres, having a frontage of about 500 ft. on the south side of Foothill Blvd., with a maximum depth of about 628 ft., the east property line of said property being located about 225 ft. west of the centerline of Mountain Avenue.

ENVIRONMENTAL ASSESSMENT: The Environmental Review Board (ERB) recommends that a MITIGATED NEGATIVE DECLARATION (3) be issued for the proposed project, (subject to mitigation of certain identified potential adverse effects of the project). (REF: EAR-621).

ALLEY VACATION/EAR-EXEMPT to consider a request for vacation of that portion of an existing dedicated alley, extending southwest from Erin Avenue to the north boundary of Parcel Nos. 1 and 2 of Parcel Map No. 2125; and being more specifically described as:

More generally described as being a retangularly shaped area of about 1,473 sq. ft., having a frontage of about 15 ft. on the south side of Erin Avenue and extending about 101 ft. to the southwest; the westerly terminus of said area being Parcel Nos. 1 and 2 of Parcel Map No. 2125.

ENVIRONMENTAL ASSESSMENT: The Planning Director has determined that this project is CATEGORICALLY EXEMPT (2) from environmental proceedings pursuant to Article III, Section 10, Class 5 (minor alterations in land use limitations) of the City of Upland Environmental Assessment Guidelines.

This public hearing will be conducted pursuant to the provisions of Part IV - Zoning Regulations, and Part V - Subdivision Regulations, Article IX of the Upland Municipal Code and Sections 65500-65800 of the Government Code and Section 66451.3 of the Subdivision Map Act of the State of California.

All maps, environmental findings and other data pertinent to these proposals may be inspected at the Planning Department prior to the public hearings. All persons interested in any of these proposals are invited to attend said public hearings and express their opinions for or against any of the proposed projects.

/s/GENE W. YOUNG, Secretary
UPLAND PLANNING COMMISSION

(1) The issuance of a NEGATIVE DECLARATION means that the City, after the conduct of an initial study and in compliance with provisions of the California Environmental Quality Act (CEQA), has found that the proposed project would not have a significant adverse effect on the environment.
(2) The determination of a CATEGORICAL EXEMPTION means that the project has been found to be exempt from the requirements of preparing a Negative Declaration or an EIR even though the proposed project is discretionary in nature, as more particularly described in the California Environmental Quality Act.
(3) The issuance of a MITIGATED or CONDITIONAL NEGATIVE DECLARATION means that the City, after the conduct of an initial study and in compliance with the provisions of the California Environmental Quality Act (CEQA), has found that a project or activity does have the potential to have a significant effect on its surroundings, but that such effect(s) may be reduced to non-significant levels by the implementation of appropriate mitigation measures.

Publish: August 9, 1984
Upland News (DC29370)

The original of the following document was recorded on July 18, 1984 in the Office of the San Bernardino County Recorder as Instrument No. 84-169712.

### NOTICE OF LIEN FOR DELINQUENT ASSESSMENTS NOTICE OF DEFAULT AND ELECTION TO SELL

**IMPORTANT NOTICE:**

IF YOUR PROPERTY IS IN FORECLOSURE BECAUSE YOU ARE BEHIND IN YOUR PAYMENTS, IT MAY BE SOLD WITHOUT ANY COURT ACTION, and you may have the legal right to bring your account in good standing by paying all of your past due payments plus permitted costs and expenses within three months from the date this notice of default was recorded. The amount is $1,405.30 as of June 1, 1984, and will increase until your account becomes current. You may not have to pay the entire unpaid portion of your account, even though full payment was demanded but you must pay the amount stated above. After three months from the date of recordation of this document (which date of recordation appears hereon), unless the obligation being foreclosed upon permits a longer period, you have only the legal right to stop the foreclosure by paying the entire amount demanded by your creditor. To find out the amount you must pay, or to arrange for payment to stop the foreclosure, or if your property is in foreclosure for any other reason, contact:
Orchard Lane Homeowners Association, 1590 N. Park Avenue, Post Office Box 2863, Pomona, California, telephone (714) 623-8671.

If you have any questions, you should contact a lawyer or the government agency which may have insured your loan.

Remember, YOU MAY LOSE LEGAL RIGHTS IF YOU DO NOT TAKE PROMPT ACTION.

NOTICE IS HEREBY GIVEN that in accordance with the Declaration of Covenants, Conditions and Restrictions recorded on February 8, 1972, in Book 7854, page 436 et seq. of the official records of the County Recorder of San Bernardino County, there is a lien upon the property owned by DANIEL CHAGOLLA, and described as:

PARCEL 1: That portion of Lot 1, Tract No. 8380, per map recorded in Book 111 of Maps, pages 59 to 61, in the Office of the County Recorder of San Bernardino County, shown and defined as Unit No. 71 on the Condominium Plan, recorded on January 25, 1972 as Instrument No. 311.
PARCEL 2: An undivided .9129 per cent interest in and to that portion of said Tract No. 8380, shown and defined as "Common Area" on said Condominium Plan.
RESERVING therefrom a non-exclusive easement for community driveway purposes, together with the right to grant the same to others, over those portions described as "private drive A" as shown on said Condominium Plan.
Said easement is for the benefit of and appurtenant to Lot 2 of Tract No. 8380 and any parts or portions into which the same may be subsequently divided.
PARCEL 3: Non-exclusive easements for community driveway purposes over that portion of Lot 2 of Tract No. 8380 shown and included as "private drive B" on said Condominium Plan which easement is for the benefit of and appurtenant to the land described in Parcels 1 and 2 above.
Commonly known as 1382 West Eighth,
Upland, California 91786

for payment of assessments which were delinquent as of June 1, 1984 in the sum of $1,405.30, together with subsequently accruing interest, costs, penalties and attorneys' fees, as provided for in the Declaration of Covenants, Conditions and Restrictions, together with such delinquencies which may hereafter become due and unpaid.

Therefore, Orchard Lane Homeowners Association, the lien holder pursuant to the notices recorded herein hereby gives notice that a breach of the obligation for which these notices are recorded has occurred, to wit: nonpayment of delinquent condominium association assessments and related costs, and that Orchard Lane Homeowners Association, hereby elects to sell or cause to be sold the property herein described to satisfy said obligations.

DATED: June 18, 1984.
ORCHARD LANE HOMEOWNERS ASSOCIATION
By:/s/E. WILLIAM BURLEIGH, Manager

State of California )
) ss.
County of Los Angeles )

On this 18th day of June, 1984, before me, the undersigned, a Notary Public in and for said state, personally appeared E. William Burleigh personally known to me (or proved to me on the basis of satisfactory evidence) to be the person who executed the within instument on behalf of the Corporation therein named, and acknowledged to me that such Corporation executed the within instrument pursuant to its By-Laws or a Resolution of its Board of Directors.

Witness my hand and official seal.
Notary's Signature:
/s/DINA M. ASUNCION
(SEAL)
Publish: July 26; August 2, 9, 16, 1984
Upland News (DC26454)

### FICTITIOUS BUSINESS NAME STATEMENT

The following person is doing business as:
F & J LEASING CO. at 895 W. 23rd St., Upland, CA 91786
Floyd E. Hughes Jr., 895 W. 23rd St., Upland, CA 91786
This business is conducted by an individual.
/s/FLOYD E. HUGHES JR.
This statement was filed with the County Clerk of San Bernardino County on July 6, 1984.
File No. FBN 63803
EXPIRES Dec. 31, 1989
Publish: July 19, 26; August 2, 9, 1984
Upland News
F20498 (DC25815)

## Announcements

## 9—Found

**FREE FOUND ADS**
**If you find an article of value, The Daily Report will help you locate the owner. As a public service, we will publish your Found Ad for 3 days in The Daily Report FREE of charge.**
**If you find a pet, We also suggest you phone the Chaffey Humane Society Lost & Found at 947-3517; the Upland Animal Shelter, 982-3844 or the San Bernardino Animal Shelter at 383-5048.**

Austr. Sheepdog/Shepherd, Male, 1 eye brn./1 eye blue. Etiwanda Ave. 899-2062

BLACK CAT. Friendly. Found Mission/Fremont, Ontario. 591-4962

COCKER Spaniel, well trained, female, black, no tags, found on Cypress in Ontario. 986-3488.

Cuca. 6 Mo. Female Puppy. Dobie/Shepherd. 989-5442/eves., 476-2727/days, Chris.

DACHSHUND type dog, male puppy. N.E. of Holt & Grove, Ontario. 626-5239

DOBERMAN/mix, female, black w/white, apprx. 6 mo. old, found vic. of 4th & Baker. 986-9956.

FOUND! Adult female cat Mostly white w/dark gray spots, collar. Vic of Archibald Btwn 6th & Arrow, R. Cucamonga. 982-4322

FOUND Female Boxer type dog, Vic. Monte Vista & I 10 frwy. 628-1720

FOUND: Puppy 7-18-84 Terrier mix, female. Light tan, approx. 12wks. old. wearing flea collar. Vic. Foothill & Haven, R. Cuca. 987-8693

GERMAN SHEPHERD, male, black/brown. 6 to 8 wks. old. Vic. Mission Blvd-Ont. 985-7382

GERMAN SHEPHERD, male, approx. 1 yr. old. Vic. of Montclair. Call 946-6091 after 6pm.

POINTER OR BIRD DOG. Brown & white female. Vic. Golden & Hellman, Alta Loma. 980-3896.

POMERANIAN Golden Fawn color. Vic. of Mountain & Holt, Ontario. 984-3333 days; 984-7483 eves.

PUPPY, small, black, w/white marking. Vic. of La Vine, Alta Loma. 987-0715
1

SMALL CREAM COLOR DOG Vic: Hemlock & layton. Cucamonga. 989-3048

## 11—Lost

CAT: SIAMESE. Reward. Lost vicinity of Alta Loma. Call 987-6429.

COCKER, black female, lost vicinity of 6th & San Antonio. Call 988-3313 after 5pm.

GERMAN Shorthair Pointer, female, liver & white spotted, lost vic. Hillside/Carnelian, Alta Loma, 8-5-84. Reward. 984-4115 or 987-7238

$200 REWARD
PIT BULL—MALE, TAN.
984-4335 or 987-5769

REWARD! Female Pug, 1 yr. old, fawn w/black markings, answers to Lady Lynn, 19th./Beryl, A.L. 987-1272

## 13—Personals

ART-I lost the phone number you gave me Sunday, please call back. 986-4533. Pastor McBain, 1ST Baptist, Ontario.

MARRY NOW: $59 & up. Anytime anywhere. No wait. We have lic. (686-8710) 359-4078.

Single Male, 37 wants to meet Female 34-38 for casual dating & companionship. Reply: Box 666, The Daily Report, 212 E. B St., Ontario, CA 91764

**Upland Law Clinic**
"Known" for Low Cost Community Services...
Divorce $75 +
Bankruptcy
Wills $30
Restraining Orders
Immigration
Criminal & Civil, etc.
FREE Attorney Consultation
M-F. Terms. Well established Attorneys, 946-6948.

## 13—Personals

NEW MANAGEMENT
★Ginza★
**Oriental Massage**
Open 7 days 620-0163
3991 E Mission, Pomona

LAW OFFICE
**Bankruptcy$150**
**Attorney In Court**
**Divorce $20**
NO COURT APPEARANCE
**(714) 986-2706**

GRAND OPENING
OKINAWA MASSAGE
3624 Riverside Dr., Chino
We are open 9am-10pm.
628-8484
OPEN 7 DAYS

LOOKING FOR 50 People. Lose weight now! No obligation, no phone info. For Appt: 986-7030

**Divorce $30**
**Bankruptcy $75**
**Drunk Driving $250**
**Evictions $75**
Chap 7 & 13, Custody, Civil criminal & other servs
**Call 824-9260**
AMERICAN LAW CENTER
Attorney Services
@ Clinic Prices

**AVOID BANKRUPTCY**
STOP creditor calls, letters, suits, garnishments, repossessions, FORECLOSURES.
**Consolidate Bills**
w/o borrowing-US Court Plan Ch. 13-keep all your property.
**Bankruptcy if needed**
FREE consultation. Lawyer has over 10 YEARS legal exp.
**LAW SHOPPE**
CALL US 987-3272
24 Hr. Tape Explains 987-0968

"LET'S GET TOGETHER"
Singles Club, 35 Years+
818-332-1846

**Maylly Massage**
5357 W. MISSION BLVD
Ontario, California 91761
Call 591-6151 or 628-9022

GRAND OPENING
★Kyoto★
**Japanese Massage**
Discount .....877-3033
18562 Valley Blvd-Bloomington
(2 blks. W of Cedar)

MARRY NOW BY MINISTER
No Blood Test
Lic Avail. If Qualified, 986-5971

**NOW OPEN!**
**SUN**
**Oriental Spa**
**MASSAGE**
946-5660
2174 W. Foothill Blvd., Upland
We will open June 21.
10am - 10pm.

PROFESSIONAL MASSAGE & Europen facials by Registered Nurses. A-130505 592-4133

★★ OVERWEIGHT? ★★
Tried it all? This one works! Guaranteed 10-29 lbs/mo. Wt. loss. W/herbs. You can cheat a little! Eileen, 981-3818.

DIVORCE.....$35up
BANKRUPTCY .....$95up
Restraining Orders,etc.
PMT TERMS...6TH YEAR
★★ 986-1048 ★★

DRUNK DRIVING.....$250
MISDEMEANORS.....$250
TRIALS.....$400 +
ATTORNEY 624-8600

## 17—Social Clubs

ARE YOU ALL ALONE?
Pick-up the phone! Call
SINGLES CONNECTION
★ 714-528-5050 ★

Asian/American Singles Club. Local dating club. Low fee. Female free sign up. 947-1239

★FOTO DATING★
1000's of members - 15 offices.
(714)599-6666/818-338-2000 24 hrs

## 19—Special Notices

**DENIED CREDIT?**
TRW impr, MC/Visa, loans, fast guar serv, $125 24HRS. Burghardt Assoc. 865-6674

## Real Estate Sales

## 23—General

**Equal Housing**
Federal law prohibits discrimination based on race, color, sex, religion or national origin in connection with the sale or rental of residential real estate. The Daily Report does not knowingly accept advertising in violation of this law.

## 23—General

★★ REPO! ★★
Owner's loss is your gain! SAVE THOUSANDS OF $$$$! This is your chance to buy a 7 yr. old home for only $67,000. 4 bdrms, 2 bath, great size liv. rm with a brick frplc. Kitchen fit for a queen. Call today for your personal inspection. Won't last! Bkr. 981-4836.
**WALKER & LEE Real Estate**
A Great Western Company
GW
560 N. Mountain, Upland
981-4836

REPOS. 10% under market. All areas. All price ranges. Agent 980-8587.

$2100 DOWN
$44,750
Lg. 2 br, 2 ba, 2 fireplaces, lg. fam. rm, dbl. gar., lg. lot, next to new homes. Agt. 981-6033

**GENTLEMAN'S RANCH**
**3 + ACRES**
4 Bdrm, 2½ bath, family rm, formal din. rm, pool, wine cellar & much more. Seller desperate...will finance with 10% down. Bkr.
**Walker & Lee**
**714-667-2959**

**ZONED FOR ★ HORSES ★**
**ONLY $2,700 DWN**
3 Bdrm ranch home on .90 acre has new cpt + fresh paint in & out. X-fencing, storage sheds & barn. It's country living at its best. Only $87,900. Vets 0 down.
**Walker & Lee**
**714-667-2950**

GOVERNMENT OWNED PROPERTIES AVAILABLE-ALL AREAS. Call for info: Realty America 981-2867

ONTARIO
3 BR., 1 ½ BA., built-ins, 2 car gar., RV parking, near Vinyard & 10 frwy. $72,900.

UPLAND-Approx. 3300 Sq. Ft. California Ranch style on tree lined street. Featuring a 20 x 24 family rm. with frpl. and a 20 x 20 game rm. Sewing room or den 12 x 12, + 3 BR., 2 ¾ BA., laundry rm., formal dining rm. and formal living rm. w/fireplace. Covered patio, sparkling pool & spa. $199,500.

ALTA LOMA-RENTAL
Avail. Sept. 1. Accepting applications for a nice 4 BR., 1 ¾ BA. home. Built in appliances, CAC, 2 car gar. w/opener. $750/mo. + security deposit of $1,500.

**LJT PROPERTIES**
**981-3859**

Mira Loma 4 yrs.old. 4 Bd. 2 ba. Many extras. Upgrades.$91,000. After 7pm. 714-886-0904

★ HOME BUYERS ★
Come in for your free book of For Sale By Owner Properties
249 N. Mountain, Upland.
FOR SALE BY OWNER REGISTRY.....981-6021

RED BLUFF, Tehama County. Above Sacramento River. A nice 4 bdrm., 2 ba on 1.67 acres overlooking nearby hills & mountains. Pretty Surrey Village. New Earth stove insert heats the whole house. The view from the living room & rear deck gives you a grand feeling of seclusion & serenity. Selling price $89,000. Fredson-Tully-Chapin, (916) 527-2187; eves. (916) 527-2051.

Moving? Let U HAUL do the hard work. Compl. packing & loading serv. Free est. 986-6629

## 24—Mobile Homes

$20,000 BELOW MKT. Must liq. excl. 1 ac. eques. est., 5 yr. old, 4 BR., 2 BA., fam. rm., pool w/ spa, tack rm., priv. bridle path. $182,000 w/flex. fin. Don (714) 788-3910 or 780-2299

SMALL DOWN & ASSUME LOAN on 2bd, 2ba, M.H., Xlnt Adult Park in Alta Loma. Park rent $195.

$3000. DOWN
Assume loan, Dble, 3bd, 2ba, in nice Rancho Cucamonga M.H. Park, Space rent $209.
HOMESTEAD REALITY
981-1067 ★ 947-7946 (Lee)

BELOW MARKET! Vacant Lancer dble wide. Owner will pay 1st 3 months space rent. $29,500. (LL6378). BROWNS, 625-6602.

Classified Hours
Monday-Friday,
8:00-5:00
Closed Sat. & Sun.
212 E. 'B' St., Ont.
8137 Malachite
Rancho Cucamonga
983-3511

PRICE REDUCED! '78 R. Lancer, 2 br, 2 ba. Casa Volante Pk, R/Cuca. 818-792-5032.

FULLY FURNISHED. 1972 Manatee. Fncd yard, pmts including space rent $388 OAC. (ST3245). BROWNS, 625-6602.

EMPIRE. 10 x 45
2 bedrooms. $3500
986-2914

PRICE REDUCED $2500. Darling single wide with add on. Now only $17,000. Vacant (BV1941). BROWNS, 625-6602.

El Monte, great starter/retired, 2 BR. single wide, detached laundry. 818/442-3464.

Family Park, 2 bdrms., corner lot, fenced yd, only $24,500. Bonded. 714-686-3377 or 750-4253

Land and mobile home, dbl. wide + garage & apt. $71,000. Bonded. 714-686-3377 or 750-4253

Priced to sell, family park, 3 bdrms., fenced yd., $31,000. Bonded. 714-686-3377 or 750-4253

**EXCEPTIONAL PARK**
Alta Loma, Clubhouse, pool, jacuzzi, etc. Double wide, 2 bdrm. & den, 2 bath, central air, adults 40 & up.
**Ownly $25,000**
Park $276 per month. 621-9945

**FAMILY PARK UPLAND**
2 bdrm., 1 bath, clubhouse, pool. Park rent $213 per month. $23,500. 621-9945

**AIR CONDITIONING**
**$12,000 DN**
24x60 Fleetwood, like new. All extras! $12,000/dwn. Will carry at 12%. Adult park. 981-9040.

PRICE REDUCED! '78 Royal Lancer, 1700 sq ft. Casa Volante Pk, R/Cuca. 818-792-5032.

MOBILE HOME Information. Want to rent, or buy a Mobile Home? Call us, we'd like to help! J & R Ontario, 391-1511.

FAMILY PARK: 36 x 65. 2 bd., + fam/rm, 2 ba., CAC, new carpet & wet bar. 987-6536.

"CALL US FIRST"before you rent,buy or sell a mobile home. C & M Mobile Homes... 591-0181

## 25—Alta Loma

BY OWNER 4bd, 2ba, ½ acre, 3 car garage, $169,000. MOTIVATED. 714-847-2956

**Attn: Horse People**
Sharp 3 bdrm home in N. Alta Loma on huge 80x255' lot. Many upgrades. A MUST to see. Call:
**WESTWORLD**
**981-5621**

**MAKE A SPLASH!**
Be the proud new owner of this 3 bdrm, 2 bath home. Living rm designed for entertaining. Gourmet kitchen with all modern appliances. Huge irregular shaped sized lot, RV parking, cen. air, cov'd patio. Extra bonus: Built-in swimming pool. Great area, great schools. $110,000. Bkr. 981-4836.
**WALKER & LEE Real Estate**
A Great Western Company
GW
560 N. Mountain, Upland
981-4836

Sale, trade or lease. Newer 4-5 bdrm. Assume $109,000. Will carry. $128,900. 980-0419.

**Splish-Splash**
**$104,950**
Cool off in the pool! Super family home in great area. 4 bedrooms, dining room, family room, fireplace. Sparkling clean! Call TARBELL, 987-1781

COZY farmhouse w/great potential, surrounded by lemon, apricot & avocado trees. Caretakers house in rear. Lot 120x150 approx. Ripe for potential future split. $89,500. Alpha Omega Realty 985-2727

ALTA LOMA: 3 bdrm, 2 ba, $86,900. 5yrs. old. 1,400 sq. ft. Haven/19th. 213-550-7096.

★★★★★★★★★★★★★
DEER CREEK, QUICK SALE by owner, 2,350 s.f., 4 bdrm, ¾ acre. $155,000. 714-980-5524 or 213-443-0675 wkdays 9-4:30pm.
★★★★★★★★★★★★★

## 27—Chino

**NO QUALIFYING!**
Just assume existing 1st TD of approx. $69,000 with only $15,-500 down. 3 bdrms, 3 bath, spacious size kitchen/family combo, cov'd patio. Owner needs to sell FAST! Wants fast escrow. Priced to sell at only $84,500. GOOD AREA. Bkr.
**WALKER & LEE Real Estate**
A Great Western Company
GW
560 N. Mountain, Upland
981-4836

ASSUME FHA. 1st yr. 10½%, No qualifying w/$8,000 dn. 3 bdrm., 1¾ ba., country kitch. $94,663. Owner/628-1078

## 29—Cucamonga

ASSUMABLE low int. rate FHA loan. 3 bdrm charmer, has 1½ ba, bltins, new plush carpeting. Terrific valley view & much more. Only $82,000. Call now. American Empire Rlty 982-8968

Huge lot, new cpt, cov'd patio, new rf, fncd, 3 bdrm, 1¾ ba. Assume $41,000, 10% F.H.A. loan, $459/mo., PITI, or new loan, 12½% APR, 5% dn. $71,000. Bkr. co-op welcome. 621-3563; 825-0923.

GOOD AREA! 3 BR, 2 ba, cen. air, fncd yard, RV pkg, near Gemco. Assum. $26,000, 9½% loan. Asking—$87,900. David Searle, 628-6008 or 627-3246.

## 30—Etiwanda

4 bd., 2 ba. Walk to schools. Totally refurbished in & out. New ldscp'g. $82,500. 899-2324.

2 BDRM. starter home, detached garage. $65,000. 899-1921 after 4pm.

1908 11-room country fixer, 5 acres & grove. $275,000. Orange Coast Realtors, Tom, 981-8941

## 31—Fontana

$62,650
Never been lived in, 3 br, 2 ba, dbl gar., frplc, CA, 11% 1st yr. int., good area. Agt. 981-6033.

## 32—Montclair

**Exceptional Value**
CUstom built 1434 sq. ft. home on generous size lot, loc. on cul-de-sac. Block walls included. 3 bdrm, 2 bath with attractive parquet entry way. Living rm. w/used brick frplc. Top qualify cptg. thruout. Custom oak cabinets, microwave oven, dishwasher & ceramic tile counter. 2-car dettached garage. Extra-large concrete driveway. Solar water heater & many other deluxe extras. Exceptional value. $85,000. Call 714-621-9248 weekdays, 9am-4pm.

## 33—Ontario

EMPTY NESTER?
Attractive 1 bdrm. home on small lot. Close to civic center. Good assumable FHA loan exists. Just right for 1 or 2, and only $59,750
American Empire Rlty 982-8968

Reduced to sell, 4 BR, 1¾ ba, lg. RV lot, CAC, auto sprnklrs, close to schools, cov'd patio, blk. walls. $89,900. 986-7800.

**DRIVE BY**
1152 E. 7th St., good 3 bdrm., huge separate den with large fireplace & bar, block wall. Over 1600 sq. ft. $78,900. Call office for more information.
RAY VAUGHN REALTY
983-8343 or 983-8148

**Immaculate!**
**$86,000**
Sparkling clean home in move-in condition. 3 bedrooms, 2 baths, family room, fireplace. On quiet cul-de-sac. Great area! Call TARBELL 982-8881

**No Qualifying**
**$120,000**
Assumable loan, no qualifying! Newer 4 bedroom home in pretty neighborhood. 2½ baths, dining room, family room, fireplace. Beautiful color scheme. Call TARBELL, 984-3357

★★★★★★★★★★★★★
Veteran Homebuyers
No down pymt. No escrow fees.
★No payment for 90 days. ★
Free qualifying & list of homes
New Homes for $65,000
983-1200 24 Hrs. Agent
★★★★★★★★★★★★★

**VETERANS**
0 Down on this 3 bdrm. home, 20 minutes from the Montclair Plaza. 0 escrow fees, 0 payment for 90 days. Total payment $609 per month. Act now!
714-625-3241/agent

**TRY 10% DOWN**
and take over high FHA loan. Super sharp 3 bdrm., 1 ¾ ba., nice yard, near freeway and shopping. $79,500. Agent, Call collect 213-375-3251.

★ PRICED TO SELL ★
BY OWNER: Sharp 3 bdrm., 1¾ bath, corner lot, laundry rm, Dble. garage w/shop, auto sprinklers. $79,900. 982-4973

If you are 62 or older
you are entitled
to a 10% discount
on Classified ads.
Just call 983-3511.

**NO DOWN VETS**
**$62,000**
Great starter home in xlnt cond., 2 bdrms, dining rm, detached garage. Call:
**WESTWORLD**
**981-5621**

PROBATE SALE: Min. bid. $63,000. 2 Bd., 1 ba. Drive by 754 Plaza Serena. Call 899-1879.

By Owner: 3bd, 2ba, frplc. in fam. rm, formal dining, CAC, covered patio, $91,000. 986-5753

COOL OFF
With this 15x30 pool. 2 bdrm home, has guest rm, workshop, storage bldg. and pool bldg. Owner leaving state. Asking $89,500. See this today!
American Empire Rlty 982-8968

★ 9½% Assumable ★
Approx. $39,000 $420 P.I.T.I.
3 bdrm, 1 ba, garage, fncd, patio, CAC. Ready now!
$55,000. Owner. (818) 331-8325.

## 35—Rancho Cucamonga

Assumable 10.5% loan. $78,900. 3 bdrm, 2 bath, Lewis blt. Fully landscaped. Immac. inside & out. 980-5893.

BY Owner-6 mos./Townhouse, immac., upgraded, 2 bdrm., lots more. $83,950. 980-6238

**REDUCED TO**
**$87,500**
3 BDRM. newer home, excellent condition. Owner anxious. Assume $58,000 9½% loan.
Submit offers
Arnold Anderson
Realtor 984-2495

3 BDRM, 1½ ba, K-Dining area, L/R, spotless cond, $75,000. Mel Hodell, own/agt. 626-6440

$2,500 DOWN!
4 Bdrm., 2 Ba.
Near Archibald/Foothill
Former model home. Take over payments of $1,120/mo. Loan balance $88,000 at 13.375% fixed rate. Asking $95,500. Will carry balance 1st yr. at no payment. Thereafter at 11 ¾%. Call Bonnie/980-8587 or Collins/714-768-1521.

$59,500
ALMOST NEW
Top area, 3 bdrm, 1¾ ba, huge kitchen, frplc., bltin d/wshr & stove, C/A, dbl. garage, patio, lg. fncd. yard. Agt. 981-6033.

By Owner: 5K below mkt. 3 bdrm, 2 ba, fam. rm. 1500 sq. ft. Dbl. grg. $68,500. 875-7789.

## 39—San Antonio Heights

**NO DOWN**
Owner will let qualified buyer take over payments on 5 bdrm., 3 ba.,horse property, With no down.. Must have good credit. Agt. 982-2598.

⅓ ac, 2,381 sq ft. Custom view home, 3bd, 2ba, 2 frplcs-Fam rm-formal din-Super kitch-Cen. Vac. Many xtras! $165,000. Some owner financing. 981-6750

## 40—Upland

**Fire the Landlord**
Check this sharp 3 bdrm, 2 ba, home in top Upland location. Has formal dining, CAC, & RV parking. Only $84,900. FHA/VA terms. Call now:
**WESTWORLD**
**981-5621**

For Sale By Owner: 2200 sq. ft, 4bd, fam. rm, wet bar, 2 frplcs, auto sprinklers, pool w/block wall, 4-car ga. $115,000. 985-6484

Owner, price slashed quick sale, exec. hme N. Upl. Make offer. 714-981-2731 or 714-981-9355

**Let's Make A Deal**
WILL TRADE! Investor/owners looking for a smaller home in local area or? Must see this approx. 2500 sq. ft. Executive home, 2-story, 4 bdrms., family room, frplc., wet bar, new paint in/out, new w-w carpet. Crystal clear pool & spa near 19th & Mountain. Vacant-immediate posession. Full price $164,950. Low down.
LEWIS REALTY
621-0724 days
985-0260 eves & wknds

4 UNITS
1 bdrm. each. Only 4 yrs old. Garages & laundry room. Low maintenance, low vacancy. Buy now for next year's tax savings. Only $232,000.
American Empire Rlty 982-8968

10 YEAR OLD Spanish Hacienda, San Antonio Hgts. On 2.7 acre site5,000 sq. ft., vacant, custom home with 360 degree view of valley & mountains. 4 bdrms., office, den, 5 baths, pool, jacuzzi, sauna room, wine cellar, 20 ft. living rm. ceiling, many trees, winding, private road, 3-car garage, many features. $300,000, assumable loan, 10% cash down or submit other considerations. $495,000 full price. Broker/818-795-5298 or 818-577-0638

**Charm And Prestigious Area**
this is a quiet established neighborhood north of 23rd, on a deep, multi-level lot with lg. shade trees. Beautiful new pool area with cool decking, pool sweep & block wall. This cozy home has 2 bdrms., family rm., w-w cpts., drps., bltns., new CAC & FAU and a 3 yr. old roof. $117,000.
STITES REALTY
985-1801 or 981-3225

SAN ANTONIO HTS! 3 Bdrm., 3 Ba., fmly rm., F/P, valley view. $119,950. 982-0605.

**12%**
**Fixed Rate Loan**
**LOW DOWN**
★ Assumable loan with no second trust deed
★ Deluxe single family home
★ Prime north Upland location
★ Builder will qualify you
★ Immediate occupancy
★ 2256 Square ft
★ Tennis courts, pool, jacuzzi

905 West 16th Street
**Villa Montelena**
Corner of 16th & San Antonio
UPLAND
Fine Homes by Matreyek

**OLDE UPLAND CHARMER**
Picturesque olde farmhouse style home situated on tree-lined street in finer older section of Upland
Family type floor plan features a large semi-formal liv. rm. w/ W-W CARPETING etc. opens to kitchen w/loads of quality cabinets, BITN. D/WASHER , breakfast area..opens to completely tree-shaded rear grounds, w/detached garage...KINGSIZE BDRMS., & SUN ROOM, serviced by 2 BATHROOMS. This fine OLDE CUSTOM CHARMER has just been listed for sale and offered for only
**$69,950**
DON'T BE LATE CALL NOW!
982-8983
RED CARPET
886 W. Foothill Blvd.
Upland, California 91786

Upland Estates 3 Bd, 2½ ba. lg. yd., tennis/pool. Avail. now. $95,000. 626-4816 or 626-4544

## 41—Business Property

**Tax Shelter**
For your Store or Office
We have a purchase plan for you with fantastic terms which affords you: 1. Pride of Ownership. 2. Tax Savings on Your property depreciation. 3. Low monthly payments. 4. $950 moves you in. Only a few units left. CENTRAL VILLAGE, 371 N. Central Ave., Upl. 981-5739

## 42—Condominiums & Townhouses

**UPLAND CONDO**
**$59,950**
Sharp 2 bdrm condo with covered patio, bltin R&O, shake roof in convenient loc. Call:
**WESTWORLD**
**981-5621**


# Got something to sell? Sell it here!

**3** LINES **7** TIMES **7** DOLLARS

*The Daily Report Classifieds*

**983-3511**

* Private Party Only. One "For Sale" item only per ad. No refund for early cancellation.

## 42—Condominiums & Townhouses

BY OWNER: 3 bdrm., 2½ bath condo in San Dimas, many extras. Will sell under appraised value. Call for appt. & info, 985-3964 after 5pm

NO QUALIFYING! $7500/dn & assume fixed FHA loan. 2 yr. new 2 BR, 2½ ba, 2-car garage, POOL/SPA, loaded with upgrades! Bkr, Mimi 559-1111.

BY OWNER: Upland, 3 bdrm, 2½ ba, 2 stry condo. 1492 s.f. Dbl. att. gar, CAC, upgrd decorating in lvng rm & M/bdrm, f/p, CTL to Qual. Buyer. Eves: 985-8029; Days: 983-2715 x26.

## 43—Farms/Ranches

**5.01 Acre-Ranch**
**$11,995 Full Price**
**$295 Down Payment**
**$133 Per Month**

Near beach and boat marinas. Lake of the Ozarks Missouri. Road frontage. New survey by licensed engineer. Iron pins. Detailed survey map. Giant oaks and hickory in a grassy parklike setting. Much wild game. Deer, wild turkey, fox, racoon. Year around fishing. Wilderness area. Ideal location. Good high ground. Picture postcard beauty. Invest in America. This transaction can be handled completely by mail. Write Trustee, General Acceptance Co., Box 329, Osage Beach, Missouri 65065 or call:

**Collect 314-392-3743**
**Nights 314 392-3722**

## 44—Income Property

TRI-PLEX. 5 YRS. OLD, CAC, ASSUMABLE LOAN. $129,500. AGT/982-8861 or 982-5112

Small 3 BR. investment prop. in Upland, by owner. Sacrifice for $73,500. 987-6978

CHOICE Upland Income Prop., less than 9 x gross! 2 xlnt. upgraded tri-plexes, side by side. All 2 bdrm, a/c, lawns, fences, enclosed garages. 0 vacancy. $139,900/each. Principles only. Call 985-9978.

FOR SALE-Duplex + Tri-plex. Always rented. Owner anxious. $135,000. Call Hal, Arnold Anderson Realtor, 984-2495

AGENT NEEDS 4-6-8 PLEXES for clients with tax problems. Jim, (714) 731-1335.

6 LG. HOUSES, 2½ acres W. Fontana. Rm. for more bldgs. Income $1955mo. + Owners 9rm. hse. $385,000. Call 822-8559

## 45—Industrial Property

FOR LEASE: Approx. 1½ acres, Ontario industrial area, Near Frwy/highway & Ontario Airport. 714-624-3691.

★ FOR LEASE ★
3 acres M4, Fenced, can divide. Accessible to frwy's 60, 10 & 15. Near Ontario Airport. $500per acre. 986-6789

## 46—Lots & Acreage

4.7 Acres-prime loc. Spectacular vu overlooking Victoria Village in R. Cuca. 689-3990; 780-0417

★NEAR AIRPORT★
Land-1 acre or more.
Under $4 per sq. ft.
Anderson Realty
986-6795

## 46—Lots & Acreage

40 ACRES in Northern California near Yreka. Pines, creek, road in. $25,000. 947-7943.

2 ½ ACRES—HIGH DESERT Near water on main highway. From $9,500/terms. Will consider trade for 4 x 4 Blazer or Bronco. 985-7367

R-1 LOT, Alta Loma, 84 x 142, utilities & improvments in. $34,000. 982-0605

Builders super special-two 272 ft. R-3 city lots, all improvements in. $75,000 for both. Bkr. Ben 213-692-7728★eve-690-3521

For sale 5.2 acres, M-2 326' x 695 deep. State St. in Montclair 2 blks E. of Central. $1.75 per sq. ft. 985-2610. Aft. 5pm 982-4897

## 48—Mountain, Beach Desert Property

LAKE FRONT Home Victorville area. 3200 S.F. Dock, golf. Sac. $165,000. 10¾ loan. 619-245-2882.

14573 Orange, Hesperia $74.9K. 3 BR, 2½ ba+bonus rm. ½ A. New, will help fin. 714-629-8065.

APPLE VALLEY: Good loc. New 3 Bd., 2 ba. $63,000. Owner will help w/financing. 984-5434.

**NEW AFFORDABLE HOMES**

All Gov't programs available including Cal-Vet. Builder will pay buyer's closing costs. $53,950 to $57,500. Call agent: 619-244-2331 or 619-244-9200

## 51—Real Estate Services/Loans

$10,000 TO NO LIMIT
MANY PROGRAMS
(714) 351-4455 BROKER

## 52—Real Estate Wanted

**$$ I BUY HOMES $$**
Even if you are behind in payments. Land, Apts, Mobile Homes, etc. Ask for Al, 946-6770 or 982-4407, Broker.

PAYMENTS AND INTEREST TOO HIGH? WANT OUT NOW? CALL 947-3727

**WE BUY HOMES**
Behind in payments ok
Need to move fast.
No comm. paid to brokers
No cost to you
Quick cash
LEWIS REALTY
621-0724 days
985-0260 eves & wknds

WE Will buy your house regardless of cond. or back payments. Call 983-3863.

HOUSES WANTED: Behind in payments OK. Cash within 5 days. Trust deeds also bought. 980-0831, Agent

FAST CASH FOR HOMES!
Behind on payments and need to sell? We pay cash for homes. 714-946-2388.
INLAND VALLEY FUNDING

★ HOUSES WANTED ★
Default Ok. Call us before you move. We can help! 627-7451

## 53—Time Shares

TIME-SHARE. $1,500/OBO. Hawaii, Tahoe, Las Vegas, Florida, Colo., Wis. 982-7715.

# Financial

## 56—Business Opportunities

**NOTICE**
Advertisers who offer an investment or franchise for sale may be required to comply with the California corporate Securities Law or the Franchise Investment Law. It is the responsibility of the advertiser to determine whether he is subject to these laws.

**We Can Prove It**
$10,500 investment returns. $16,000 minimum 1st year or your money back.
TIRE WIZARD
714-895-1307

Italian Restaurant: Family run. High potential area. Will train. Info. Call aft. 5pm. 987-6120.

HARDWARE STORE
Top location. Good financing. 989-2425 after 7pm.

GAS Station + Garage. Otario. 70 gals per month. $30,000. plus inventory. Agt. 213-669-2804.

Italian Restaurant: Family run. High potential area. Will train. Info. Call aft. 5pm. 987-6120.

Major brand Motorcycle Dealership. Excellent location, good gross, well established. Send inquiries to: P.O. Box 641, The Daily Report, 212 E. B St., Ontario, CA 91762

PIZZA BUSINESS, includes equip't. Seats 18. 1½ lease w/5 yr. opption. $15,500. OBO. 982-7197. After 4pm. 625-2520.

LEASE back your motorhome w/U Haul for lg tax write offs & xtra income. New program allows you to take advantage of the time your motor home is not being used. Call U HAUL for more info, 986-6629.

## 59—Investments, R.E. Stocks & Bonds

**REAL ESTATE INVESTMENT**
We are offering an investment opportunity to qualified investors to invest in Calif. Limited partnerships. Interested parties may receive information by contacting:
WESTLAND VENTURE CO.
(714) 981-6972

## 61—Money to Loan

**VILLAGE OAKS MORTGAGE**
★Bank Turn You Down?
★Self Employed?
★Some Credit Problems?
★Balloon Pmt. Due Soon?
For Quick Positive Action
**CALL 624-4581**

"INSTANT CREDIT"
90% 2nd, 15 year fixed 14.2%
U.S. EQUITIES
946-8036 Mon-Sat 9-9

★ WE MAKE LOANS
R.E. SECURED & ON R.E. SECURED NOTES CARRIED BACK. ITL 714-985-1821

Good used cars are selling better than every now. Place a classified ad today. 983-3511.

## 23—General

## 23—General

## 23—General

## 61—Money to Loan

**GET A LOAN RIGHT AWAY**
(Not a run-around)
We make the impossible seem easy, no matter what type of real estate loan you need. $5,000 to $700,000. Fast funding because we are principals & fund all loans direct. Terms 6-month to 8½ yrs. Call for for details

**Brokers Welcome**

**IMPERIAL THRIFT**
AND LOAN ASSOCIATION

Call our Upland Office:

(714)985-1821
Ask for Terry Hoover

★1ST TD's 12.675% fixed
★2nd TD's, 13¼% fixed
★AML'S...9½%
★Equity Advance
★Lower Rates in August
★Good & Bad Credit OK
★Up to 95% of Appraisal

★★ PIONEER ★★
Acceptance Corp
(714) 689-7772
(800) 223-3235

R.E. Loans EASILY Arranged in YOUR best INTEREST John R. Barakat, Bkr. 983-3622

PRIV. PRTY will loan for back pmts on home. No qualifying. Pat/Frank. 983-2304.

LOANS TO FIT YOUR NEEDS! Low or no points, low interest rates 1st-2nds-3rds. Swing, mobile, const., comm'l & hard money. FAST SERVICE. Ellingwood Financial Service 981-0242 or 981-2030

## 65—Mortgages, Trust Deeds

McCLURE INVESTMENTS
Will buy your T.D.'S
619-365-8638 or 714-984-0352 eves

# Rentals

## 69—Apartments, Furnished

BACHELOR CABIN
$133 mo. includes util.
984-2633

RAN. CUCAMONGA. Studio, $320/mo.1 br, $390/mo. Cpts, drps, stove, frig, pool/jacuzzi, a/c, laun. facil, 7781 Archibald Ave. Mgr, 980-7615 9am-5pm

Upland-in duplex, 1 bdrm. w/ garage for mature working person. $350/mo+sec. & cleaning dep. Cr. ref. 982-0750.

UPLAND: Nice bachelor apt. $320. Furn. or unfurn. Good area-quiet tenant. 985-4888

BACH Apt completely furn. Utilities paid. Seniors welcome. $300. Call 988-7862, Sarah

$265 Up. Bach. 1 & 2 bdrm. All utils. pd. Quiet 5★ Mtclr. area. Pool, no pets. 626-0715.

## 70—Apartments, Unfurnished

### ETIWANDA

ETIWANDA. Secluded new 1 bdrm. Fncd yd, patio. $250 1st, last+sec dep. 714-987-8811.

### FONTANA

1 BDRM, clean, cozy. Wall-to-wall cpts. Utils. included. $315/mo. Call 981-6178.

### GENERAL

**NOW RENTING**

**Charlmont Village**
New Luxury
Cape Cod Townhouses
**FEATURES**
*Dual Master Bedroom Suites & three bedroom family units
*Attached 2 car garages
*Private Patios*Gas Frplc
*Gated Entrance
*Pool/Spa - Lush Landscaping
*Excellent location to freeway & shopping center
*From $650
Located at 1625 East G St. (Vineyard offramp, S. 10 freeway then right on G St.)
For Information Call
(714) 981-3211 Davis Realty

**NEW TOWNHOMES**
1 Bd. & den, 2 Bd., 3 bd., 2½ ba., 2½ car garage (attached) pool, spa, sec. entrance. $590 to $750 per mo. Call 10am to 6pm 714-391-2244.

## 70—Apartments, Unfurnished

### GENERAL

$100 off 6th & 12th month rent. NOW RENTING 2 & 3 bdrm.(3 Br. Available July 15.)1½ bath, fully carpeted, drapes, A/C, laundry facilities. Children welcome. Close to schools & shopping. No pets. 988-5905.

### MONTCLAIR

**1 BDRM-POOL**
621-4279

Deluxe 2 bdrm, 2 bath, all utils. paid. Quiet 5 star Mntclr resid. area. Pool. No pets. 626-0715

LARGE 2 bdrm., 1 bath, kids ok, no pets, fncd. yard. $395 + sec. 10313 Amherst. 624-7474.

MONTCLAIR: Nice 1 br, $310 2 br, $350. Quiet tenants. 985-4888

1 & 2 BDRM - SHARP! Carpet, drapes, pool, carport. $325 to $400/mo. 621-6678

Montclair—2 Bdrm. 1 Ba. $375/mo. No pets. 981-1502.

½ Month free rent in 6th mo. 3 bedroom, 2 bath, AC, frplc., new carpets, drapes, patio. $480. 4554 #A Bandera. 624-4151

### ONTARIO

Clean 2 BR. $375/mo. Very nice older house, yard, porch, fireplace, room A/C, hardwood floors, carpets. No pets. 986-7176

**LG. 1 BDRM. APT**
Modern Apt. complex-N. Ont. Landscaped grounds, cov'd carports, pool, laundry facility, bltns., A/C. $365 per month. 1 child ok 946-3051

2 Bdrm., duplex, cpts., drps., range, AC unit, fncd. yd., garage. $400 mo + dep. CAL REED, REALTOR, 985-1745.

**ONTARIO VILLAS**

½ MO. FREE RENT
With Move In by Aug. 15

Come see our large selection of brand new 3bd/2ba Townhomes. These newly constructed homes include a personal washer & dryer in each unit. Ontario Villas is a private & secure community. Features include:
★ Security gate w/remote control
★ Visitor intercom system
★ Private entrances & enclosed yards
★ Covered parking w/ storage
★ Pool & spa
★ Beautiful architecture & lush landscaping
★ Forced air conditioning
★ Dishwasher
★ Kitchen bar & tile counters
★ Vaulted ceilings
★ Losts available

From $675mo.

Call Elaine 714-988-4041

N. W. ONT. 4-plex. 2 Br., 1½ Ba. Good neighborhood. $395. .....981-4851 Agt.

1 BDRM., stove, AC, pool, convient to shopping. $350 + sec. 1130 W. 4th St., 988-6882.

ONTARIO: Clean 2bd Apt. Crpt, Stove, wall a/c, patio balcony. $360. 213-285-3204. Only 1 left!

**BRAND NEW**
Senior Citizen Community. 1 & 2 bdrm. apts. Lovely designer furnished clubhouse with planned activities.
HERITAGE PARK APTS
301 East Cedar St.
Ontario
714-984-5000
Avail. for Immed Occupancy
Models Now Open

ONTARIO, 2 bdrm, cute, quiet, clean, cpts., drapes, stove, fncd. yard. 836 Elma (nr. Campus Ave), can be seen daily 5:00-5:30pm. $375/mo. 985-6582.

1 BDRM....$295 mo. + $250 sec. dep. No pets. 1254 W. 'B' St.
1 BDRM....$225 mo + $200 sec. dep. No pets. 613 S. Palm.
Call 213-943-5537

$100 REBATE IN 3rd Month. 2 bedroom, 1½ bath studio. CAC, patio, carpets, drapes, water/trash paid, Children welcome. $410 per month. 1521 Apt C Dahlia. Mgr. 1527 Apt. A 391-2737. or 946-0846. Available now

LARGE 2 BEDROOM, with bltins, a/c, nr. shopping. $395/mo + secur. 986-7204 or 626-2065.

SPACIOUS ONT. CONDO. 2 bdrm, 1¼ bath, CAC, patio, 2-car attached garage. Pool, spa, tennis cts. $540+$700 sec. joyce, 818-915-8915 weekdays.

4 YEARS NEW, 1 & 2 bedroom, 1 bath, pool, AC, carpets, drapes, D/W, $380 to $440. 922 N. Vine. Mgr. #12. Call 983-7966 or 626-1291

There's extra cash in the offering when you advertise antiques for sale in classified. Call 983-3511

## 70—Apartments, Unfurnished

### ONTARIO

QUIET 1BD. DUPLEX
WASHING FACILITIES
$350mo. 985-4361

**1,2 & 3 BR APTS**
**Mountain Shadows**
1352 W. 5th St
Open 9-6 Mon thru Sat.-Sun 11-5
Call (714) 983-5778

CLEAN, 2 bdrm. $400. Older Victorian style house, all utilities pd. No pets. 986-7176

**SPACIOUS**
1 & 2 Bdrms. Apts.
Patios ● Pool ● Central A/C
carports ● Cable hookups
Great access to I-10, convenient to schools & shopping.

BERKELEY PALMS APTS
949 N. VINE. ONTARIO.
**984-7604**

2 BR., 1 BA. unfurnished, carport, 1159 E. Elma #A. $375/mo. + $350 sec. Ref. req. No pets. 987-5266.

NICE 1 bdrm. Good location. 1 child ok, no pets. $330 mo. + $250 sec. dep. 986-6198

LARGE 2 Bdrm Apt, with garage & priv. yard. $380/mo. Call 984-4126 or (714)391-2657.

**NEW OWNERSHIP!**
Best Rental Value for the $!
STUDIO FEATURING:
● Gas-wtr-trash-grdn. pd/owner
● Gas stove, refrig. & gas heat
● Air-conditioning
● Carpets & drapes
● Parking nr. your unit/rec rm.
● HUD Program avail. for Sr.
● Avail. Now-1st come 1st serve
**$325/Mo. $150 Dep.**
VILLAS LAS PALMAS
1449 E. D. St. Ontario
**988-5468**

LOVELY 2 bdrm, adults or family. Across from elementary school & shopping. Carport. Quiet bldg. Xlnt. mgmt & maint. $425 mo., no pets. Sec. $400. East 4th, Ontario. Near Vineyard. By appointment, 983-9680.

**CASA DE ORO**
1206 West 4th St.
ONTARIO 986-5527
QUIET, SPACIOUS studios, 1 & 2 bdrm. apts. from $325. Open 7 days from 9-5.

NICE, quiet, pool, LARGE 3 bedroom, 2 bath, AC, patio, storage, carpets, drapes. $570 month. 151 N. Palmetto. Mgr. #A, 984-7807

MOBILE HOME COACH
SMALL 1 BDRM.
FOR RENT, 983-6502

**$100 off 1st Mo's Rent**
Lovely quiet bldg., pool, walk to shops. Clean 1 bdrm., stove, refrigerator, $345 + sec. dep. No pets. Shown by appt. only. 1026 W. Granada Ct, Ontario MANAGER 983-1472

2 BDRM., fenced yard, patio, garage, children & pets ok. $395 month. 714-983-0279, ask for Linda

SENIOR CITIZEN: Nice 1bd, only $300 per mo. Hud okay. 620-5580 Broker

2 Bd, 1¾ ba, encl'd gar., priv/patio, a/c. Children & pets OK. $450. +last $200.sec. W. Rosewood Ct. 985-6402. After 6pm.

## 70—Apartments, Unfurnished

### ONTARIO

1750 SQ. FT., 2 bdrm., 2 baths, frplc., drps., W-W cpts., AC, bltns., pool. Adjacent to Ontario Nat'l. Golf Course-golf privileges. $525 per month + deposit. Days 947-3741, eves & wknds. 947-8092

BACHELOR UNIT. 1 bath, AC, kit, pool, cpts, drps, 1433 West B St. $315. Mgr #22, 391-1708

LOVELY 2 BEDROOM
ADULTS OR FAMILY. Across from elementary school & shopping. Carport. Quiet bldg. Xlnt. mgmt & maint. $395 mo., no pets. Sec. $400. East 4th, Ontario. By appointment, 983-9680

PART/FURN: 1 bd. Util. pd. Nr. Downtown Ont. 1 person only. No pets. $325 Mo. 1st. & last. 988-8934 after 6pm.

### POMONA

POMONA: Spacious, quiet, 2 bdrm., new cpts., drps., AC, pool, laundry. $395 per month. Mon-Fri after 4pm, Sat-Sun all day 622-5454

**RANCHO CUCAMONGA**

Studio-$310/mo. 1 br/$365 mo. 1 + loft, $415/mo. Cpts-drps-stove-frig-pool/jacuzzi-a/c-laun. facil. 7781 Archibald. Mgr-980-7615 9am-5pm Mon-Fri

### UPLAND

UPLAND: 2 bdrm. cpt. drapes, stove, carport. 395mo.+ $300 sec. Drive by 376 11th Ave. No. B then call 714-874-2955.

GOOD UPLAND LOCATION. N. of Foothill. 2 BR. $375/mo. Adults pref. 981-1502.

BEST IN TOWN. 2 bedroom, 2 bath + den, washer/dryer in apt., frplc., dishwsher, carpets, drapes, CAC, balcony, pool, rec room. All this for only $555. 330 Amber Ct. Days 946-0846, eves & wknds. 981-9130

**Villa Sorrento Apts**
1539 W. 7th St.
UPLAND
1 bedroom
Gas, water & trash paid
Central Heat & Air
Drps & Cptng thruout
Pool, Jacuzzi, sauna
weight rm, Rec rm. &
2 lighted Tennis Courts
Office Hours 9-5
**982-7514**

2bd Apt enclosed garage. Adults pref. 982-1083

San Antonio Hts., 2 BR., 1 ½ BA., frpl., fr. & back yd., gar. $560/mo. 982-0605

UPLAND: Sparkling lg. 1 bdrm. apt. Quiet, a/c, no pets. $370+dep. 626-0954.

LOVELY extra large, upper 2 bdrms., 2 ba., jr. dining rm., d/washer, clean, near Von's. Adults. Available Aug 24th. $450. Furn. for sale. 982-0973

QUIET & CLEAN 2 BDRM. Carpets, drapes, A/C, garage. Pool. $415/mo. 981-9416

Nice 1 bdrm. w/lg. sundeck. $370; 2 bdrm. $400. A/C, good area, quiet tenants. 985-4888

Clean 1 bdrm. $280; unfurn. or part furn. Downtown Upland. Quiet tenants only. 985-4888


ONLY 4 LEFT!

**AFFORDABLE LUXURY SINGLE FAMILY HOMES**

**FROM $71,900**

FHA/VA WELCOMED

**Central Fontana**
**PINE DALE COURT ESTATES**
Located in Prime Fontana Neighborhood on Mango, North of Randall.
• 3 BDRM., 2 BATH, FAMILY RM.
• BUILT-INS AND PANTRY
OFFICE OPEN 7 DAYS 10 a.m. to 6 p.m.
**829-1309**

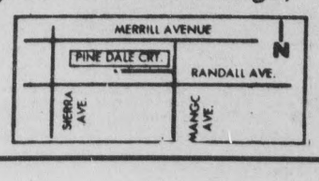




**The Spice of Life is Available — NOW!**

**NOW RENTING** a great lifestyle at Pepperwood Apartments.

Come by for a look at our beautiful furnished models . . . and our outstanding recreation: swimming, tennis, a relaxing spa, billiards and private clubhouse.

Pepperwood offers furnished singles and unfurnished one and two bedroom apartments with all the amenities that mean home, including fireplaces and microwave ovens!

Now renting, every day from 9 a.m. to 6 p.m.

Pepperwood Apartments
9055 Foothill Blvd.
(714) 980-2447
(Just east of Vineyard, directly across from Gemco)

PEPPERWOOD

## 70—Apartments, Unfurnished

### UPLAND

**YOUR FAMILY DESERVES THE BEST**

Come see our recently refurbished 1 bdrm. cottages. Amenities include:
Pool
Playground
Fireplaces
Some washer hook-ups
Management who cares

CASA DEL REY
274 Stillman
Upland, CA
985-9659

SENIOR BUILDING: Taking applications. Lg. 2 bdrm, 1½ bath, upstairs. Avail. approx. 8-20. 985-6352.

LARGE 3 bdrm., north Upland, 2 bath, frplc., patio, wallpaper, brown tones. $555. 598-2154

UPLAND: SPACIOUS, quiet 1bd, stove, crpt, drps, garage. $375mo. 624-3185 aft. 5pm

EXECUTIVE Style Apt. Good Upland location. Custom decorating, 1 and 2 bedrooms, 1 and 2 baths, frplc., dishwasher, CAC. $460-$560 month. 189 Linda Way. Manager 198-A Linda Way, 985-6468

## 70—Apartments, Unfurnished

### UPLAND

2 BR., 1 ½ BA., new paint & drapes, water/trash pd., A/C, priv. upstairs apt., no pets. $425/mo. + clean/sec. (714) 861-8438, 861-1389

UPLAND: All utils. paid. 2 bdrm, 1 bath, refrig, stove, FA/AC, pool. nr. shops. 832 Orchid. $525/mo. 985-1224.

2 BDRM on quiet cul-de-sac, completely redecorated with carpets, drapes & bltns. Call Jim 946-9854. 881 Orchid Ct., #17. Oh yes, also a pool for your pleasure. $465

SPACIOUS 2 BDRM. Upstairs Apts. AC, carport, no pets $400 per month. 982-2398

**!They're Here!**

★ ★ ★ ★ ★

Avail large 1 and 2 Bdrms Apts
Plus many extras! Look!
- Pool/spa
- Air conditioning
- Club House
- Cable TV hook-ups

NEWPORT TERRACE
818 N. Campus .....981-7700

2 BR. Laundry, gar., pool, AC, new carp./drps. Adults/no pets. $460/mo. 981-4068

## 70—Apartments, Unfurnished

### UPLAND

1-2-bedrooms, 1-2 baths, AC, bltns., carpet, drapes, frplc., patio. $410-$510 month. Hurry while they last! Manager 198 A Linda Way, 985-6468

½ Month free rent on qualified tenant. Upland's nicest, large 1 and 2 bedroom, 1 and 2 bath, bltns., carpets, drapes, AC, patio, close to schools & shops. 410-510, Manager 1042 A Pine. 985-8512

3 BEDROOM, 2 bath, bltns., new carpets, drapes, frplc., patio, clean and sharp. $590 month. Manager 1025 Springfield, 985-8512

WE are very proud to list our extremely nice family complex. 2 bdrms., 1 bath, newly refurbished, private enclosed patio, some with washer/dryer hook-ups, close to shopping centers, frwys. & parks. Very nice ldscp'g. 230 N. Vallejo Way, Upl. For info call: 981-2141. No pets.

1 BR., Range, refrig, carpet, drapes, A/C, $350/mo. + $150 dep. 529 E. 11th. St.

$100 Rebate in 3rd month. 1, 2 and 3 bdrms., 1 and 2 bath, carpets, drapes, A/C, close to schools & shopping. $410-$590 per month. Manager 988-A Springfield. Days 946-0846 eves 985-5356

## 71—Business Property

Century 21

**FOR LEASE**

Approx. 3776. available at 68¢ Sq.Ft. in outstandilng delux office complex 2 floors, reception office, conference room. Ask for Bob Poole.
TRADITIONAL REALTORS
986-1355

**The Woodbridge Bldg**
**9th & Mountain, Upl.**
We've leased over 9000 sq. ft. the last 8 wks!!!
1. 3 yr. fixed rent
2. full service lease
3. 5 day janitorial
4. Free tenant improvements
5. Ponds/waterfalls, atrium

Suites avail. from 1000 sq. ft.

Stephen Daniels
commercial brokerage
980-6868

## 71—Business Property

4,800 s.f .....EUCLID OFC BLDG
Divisible-Partially leased-$325,000
***OFFICE SPACE***
1,311 s.f.....Nr Montclair Plaza
3,000 s.f...Mountain Ave, Upland
***COMMERCIAL STORES***
1,311 s.f.....Nr. Montclair Plaza
1,506 s.f...BUY..Central Av, Upl.
2,887 s.f .BUY..$59 @ s.f./15% dn

George Robins
981-5616

Upl. prof. office space. 495 & 1,834 sq. ft. Full service. Conference rm. (714) 980-4272.

SMALL PVT. Offices from $125
3 RM STE. $325. All UTIL. PD.
Owner 833-9040 Agt. 985-9787

**EXECUTIVE OFFICE SUITES**
Starting at $150 per month
- Receptionist
- Conference Room
- Kitchen
- Janitorial
- Secretarial Services and Photocopier Available
- Steer 'n Stein Restaurant on site

8350 Archibald Avenue
989-1255

Buying or selling, classified advertising is the people's choice.

## 71—Business Property

Office or Medical suite. 910 sq. ft. 1003 Begonia, Ontario. Paul Hamilton. 983-3215.

Rancho Cucamonga-Professional Office Space. Approx: 312, 400, 1150, 1600, 1875, sq ft. A/C, carpets. (714) 980- 4272

OFFICE SPACE in modern Euclid Ave. Bldg. From $225 to $775. Util. incl. Call 986-3816.

PCB PACIFIC COMMERCIAL BROKERAGE, INC.

**OFFICE SPACE**
- Mountain Ave.-Upl-1008 s.f. 85¢ gross-custom tenant improvements.
- 1400-10,000 s.f. exec. offices. Elevator, views, Fthl. Blvd.
- San Dimas-new-atrium-70¢ NNN.
- Upl-ideal loc.-from 1000 s.f..
- Corporate headquarters-full improved-55¢ gross.

**RETAIL-INDUSTRIAL**
- Foothill & Mountain-from 2380 sq. ft., over 50,000 vehicles daily.
- Archibald frontage-47¢ gross.
- Major corner, Alta Loma-from 50¢ NNN.
- Free-standing, Euclid Ave.-Upland.

981-8988

## 71—Business Property

**UPLAND:**
Immed. occupancy prime office space available, for rent or lease. 250 sq. ft. to 1150 sq. ft. Prof. Property Mgt. 983-7775.

**OFFICE SPACE**

● Mountain Ave., Upland
Across from Magnolia's Peach. Up to 2800 sq. ft. 85¢/ft. Custom tenant improvement. Elevators. Atrium. Excellent location.

● Mountain Ave.
Above Foothill
2 small offices, 216 sq. ft. each. Elevator. Garden setting. $1.25/sq. ft. Full service. Plenty of parking. Immediate occupancy.

**RETAIL SPACE**

● Alta Loma Square
19th & Carnelian
Busy, well-established shopping center. 19th St. frontage. 1725 sq. ft. & 1875 sq. ft.or can be combined. 75¢/sq. ft.

CALL Kathy Arce
at 714-946-7504

# professional services

## Acoustic Ceilings

**Wilson Acoustic**
628-9353

**Dirty Ceilings?**
Acoustic/wall texture. Satisfaction guar., no mess. Lic. 397254 & ins. Free est. 985-5613.

★ W.D. ACCOUSTICS ★
Ceiling, textured walls, taping, & repair. Free Est.989-1369

**INLAND ACOUSTIC**
Lic.-insured-owner operated.
989-4214

***OLSEN'S***
**Acoustical Ceilings**
Wall Texture-Free Estimate
Member Better Bus. Bureau
St. Lic. 360955 & Ins.
(714)982-6231

**Advanced Acoustic**
714-981-5223

FROM $20 Per Room or $130, 3 BR house. No mess. Best materials. Free Estimates. 629-6328.

## Additions & Remodeling

ROBERTS CONSTR. Lic#291083. Room add., remodel., new constr., patios. 980-7765-980-0649

ROOMS ADDS. Kitchen & bath remodel. Concrete work & roofing. Lic 421996. 987-9811

PROPERTY SERVICE ENT.
Quality for less.
Gary Lewis 981-0265.

I.A. CONSTRUCTION CO.
989-3489- One call does it all, Any remodel or new constr. Res. & Commer. Lic. 354284-B

**Martin Hulla**
Room additions/patios/free est. 987-5782; 980-6957. (442412).

**Upland Construction**
Room additions, patios, cement work, remodeling. Free Estimate. Lic. 389871. Ph. 982-8130.

## Appliance Repair

LA BON'S Appliance Service. Repair + used appl. sales. 1072-C West 9th St., Upland. 985-9901.

FREE Service call with repair. A/C, refrigs., washer/dryers, d/washers, stoves. Strachan Appliance (37541). 989-2062

## Asphalt

BLACK TOP SEAL COATING & PATCHING. Comm. & resd. Free estm. Robert 946-6527

## Auto Repair

THE TUNE-UP PLACE
325 N. Mountain Ave, Ont
984-5610

## Auto Transmissions

ARROW TRANSMISSIONS
Overhauls, exchanges and seal jobs. 1693 W. Arrow Highway, Upland. Call 982-4801.

## Block Work

Block wall, retaining, stucco, concrete work. Lic. 439482. Free Est. 946-6341, Teddi.

★ DAN YOUR MAN! ★
Block walls, repair walls & frplcs, retaining walls & planters. Free est. 982-7276 (235413)

Block Walls. Retaining Walls. Brick. Repairs. Very Reas. Mark. 987-8009. (314289).

## Carpentry

Handy Andy, gen. repairs, remodeling. Change, patch walls-drs-windows. 624-6543 (unlic).

General Carpentry. 10 yrs. exp. Res/Comml. Rafter cutting-tailored cab. Chuck-982-7327

## Carpet Cleaning

MOUNTAIN VIEW Cpt/Uphols. Cleaner, free cpt protector w-cleaning. Free est., 981-5678

Joe's Cpt Care, $12-rm. incl. traf. lane scrub, pre-spot., most furn. moved. No ups, no xtrs. Rprs/uphol. clng. 629-4221

## Carpet Services

CARPETS, TILE & LINOLEUM Installed or repaired. 18 yrs. exp. Arnold, 985-8979; 874-4932.

## Cement Contractors

Concrete & block walls. Lic. 406652. Free Estimates. Call 983-6783.

## Cement Work

Pouring, finish'g, saw cutting, hauling, plastering, Spanish texturing. Free Est. 985-5790.

CONCRETE WORK
ALL TYPES
622-3016,988-6244,620-8984

CEMENT WORK. Patios, driveways, etc. Free estimates.
982- 0545 or 899-1142

CONCRETE Work, patios, sidewalks, driveways. Low rates. Call 980-6348 or 981-7978

Concrete, patios, driveways, sidewalks, pool decks, Reas. rates. Call anytime 982-4828

★ CONCRETE WORK ★
All types-Residential/commercial. Tractor dump service. Free est. 989-7334. (Lic#372204).

*Anything Concrete. Very Competitive Prices. Free estimates. Local. 946-1865

R.D.G.G. MASONRY, bricks, blocks & concrete work. Free Est. (Lic. 423655) 714-982-1604.

## Ceramic Tile

Lawson Ceramic Tile. General remodeling, bath, kitchen, carpentry-plumbing. Lic 307509 714-621-5696; 213-673-4841

R & C TILE ★ Kitchen Floors, Baths, Counters, Free estimates! 981-2567 or 986-5785

## Cleaning & Janitorial Services

IF you're not getting the job done, we'll do it for you. And we're the best! Home & Office Cleaning by CLEAN WORKS. Call Nance @ 980-8485 or 981-0207

## Dog Services

We Pick Up what your dog left off. Weekly dog waste clean-up & take away. Only $4.95. Canine Waste Removal Co. 946-3978

## Draperies

Clean & Re-Cord: Remove, Reinstall, Repair and/of Hardware. New Cust. Draperies. Sue Dean Int. 986-0761

## Dry Wall Service

Drywall, taping, acoustical ceilings, textured walls, drywall repairs. 983-8450 aft. 6pm.

Senior Citizens are entitled to a 10% discount on Classified ads. Just call 983-3511.

## Electrical

DELLA ELECTRIC Lic. 340539
★Low Prices ★Free Estimates
989-2713

DALY ELECTRIC
Quality work at lowest prices. FREE estimate.....980-0085

## Fencing

★Ontario Fence★
Reas. prices. Lic. Cont'r. 367769. (714) 591-1824.

## Formica

FORMICA COUNTERTOPS
CABINETS ALSO AVAIL.
FREE ESTIMATES. 983-9645

## Gardening

COMPLETE YARD CARE
Sprinklers installed & repaired. 359- 3668, Gary

DICK'S GARDENING Service
RESID'L & COMMERCIAL
FREE ESTIMATES. 685-0455.

Lawn mowing & edging, mo. 1-time jobs, clean ups, FREE EST., 988-9452

Revive Gardening & Landscaping. Res. & Comm. Special Summer rates. Clean-ups, free est. Roger 985-8938

ECONOMY GARDENING
Monthly Maint. & 1 time Clean-ups. Free est. 987-0340

ROTOTILLING—field discing, weed mowing, lawns, gardens, & fields. Free est., 989-7707.

T & J Maintenance. 1-time cleanups, hauling, mo. maint., landscaping-rototiling. 986-2012.

GARDENING SERVICE
Clean-Ups-Tree Pruning
FREE ESTS 946-8450

Pine Landscape Gardening-All phases of Lawn Care!! Hauling-tree trim/removal, ground-covering. Free est. 946-4958

CHRIS' LAWN SERVICE
Mo. maint., 1-time cleanup
Free est. 591-3118 or 628-4668

Ernie's Gardening. Monthly maint. 1-time clean-ups, landscaping., depend-Refs 985-8845.

**Landscape/Maintenance**
By Belman, incl. cleanups/hauling! Free Est! 946-4986

ALL lawn service. Resid. & Commer. sprinklers, clean-up. KG 984-6457 free ests.

GARDENING SERVICE
★ EXCELLENT WORK ★
FREE EST. 983-8734

Free est: Taylor's Gardening Owner oper. Lo rates, reliable serv. 983-6177 Jesus is Lord

CLEAN-UP, hauling, roto-tiling, gardening service. Free ests. Call Gene, 983-7056

★ Pertusati Landscape ★ A complete maintenance service. One time clean up. State lic. 446798. Insured, 986-6414.

KEN LAWN & Landscape Serv:
Commercial & residential.
Free estimates. 982-5227.

RON'S GARDENING. Complete lawn care. Reasonable rates. Dependable. 987-2221.

DU RUSSEL Sprinkler Systems. Install, repair, remodel, automate, fix any timer. Free Ests. 714-982-1604.

## General Contractor

CONCRETE WORK, masonry work, general remodel, residential/commercial. Free ests. 980-3801. (225909)

L.D.S. Cesspool repair, restuccoing, alum/wind. 714-987-9385 213-866-8397 (354698)

## General Contractor

Concrete work. Wood decks, patio covers, block & brick work. Free est. (#340615). 620-4469.

## Handyman

JEFF'S HOME REPAIR: Glass, wood work, painting, plumbing, drywall. Love Small Jobs! Reas. Guar. 986-3983.

HOME REPAIRS—ALL KINDS
Carpentry, Plumbing, Cabinets
Electric. Call Norm 983-5787

DANIEL HOME SERVICE
Plumbing, wiring, carpentry
Drywall, etc. 946-9217; 985-1112

NO JOB TOO BIG-TOO SMALL. Elec., carpentry, tile, plumb. Ron, 391-4965 or 989-8793

RICH'S MAINT. SERVICE
Carpentry-paint.-home repairs
Ref. Non-Lic. 983-7964.

## Hauling

★ HAULING ★
Free estimates—Resonable rates. John 983-6171-986-3835

Hauling, moving, mowing. Big or small, we do it all. Free estimates. 988-8775

JEFF'S HAULILNG & Tree Trimming Service. Furn. moving. Free est. 988-7109 822-7171

CLEAN-UP-HAULING-Lawn & Tree Serv. Free Est. Cut tall grass-ivy-weeds. 983-4506

RAY's WILL DO Hauling Yard & Garage Cleanup. Free Estimates! 984-3472

GENERAL clean up, yard work, tree trimming. Free ests. Richard, 986-8024; 983-1055

## Heating & Air Conditioning

GARDNER CENTRAL AIR
Fast reliable service
7 days a week. 946-6945

AIR-CONDITIONING SERVICE & INSTALLATION. REASONABLE RATES. (714) 984-6298.

## House Cleaning

Discouraged? House a wreck? Tried all the rest? Now try the best, call Maggie 987-6941

Hskpng: we are expanding CY 80% of our clients are refrls. 4 hrs. $28, lic. & ins. 947-4329

Upland's 1st quality housecleaning/window serv.-wkly or 1 time, 15 yrs. exp. Pilar 946-0061

HATE CLEANING YOUR HOME? Wish your weekends were free? Then call Lemon Fresh Cleaning Serv. Bonded & Insured. 983-7163

★ CLEANING SPECIAL ★
Complete: windows, steam cleaning cpts. & housecleaning, reg. $250; for June & July. now $185. (up to 2500 sq. ft).
BUSY BEES, Ask about free service. 984-7486

CLEANING: ★houses ★offices ★restaurants etc, 24 hrs, day or night/Pom. to Cuca. 391-1723

ROBINSON'S
HOUSECLEANING SERVICE
"Our Service Is"
"Our Reputation"
All General Housecleaning
Reasonable Rates
Licensed, Bonded, Insured

987-1581

A classified ad is a great way to describe your abilities when looking for a summer job. Call 983-3511.

## Landscaping

D & J Complete landscaping sprkls. wkly. mtly. mait. yd/cl/ups. Free est. 391-5150.

LET Father & Son enhance the beauty of your home! Landscaping, sprnklrs, yard clnup, Mo/maint, Free est 985-9936

COUNTRY HILLS Landscape
Complete landscaping, Sprinklers & Drains. 987-0121.

## Lawn Service

THE MOWERS OF LAWN
Custom lawn service, mowing & edging. Starting as low as $10 per week. 988-5230, David

## Masonry

BLOCK WALL, Stucco, Retaining Wall, Sidewall, Driveway, Patio Cover. 980-8612 (406652)

## Moving & Storage

Call CALIFORNIA MOVERS for the lowest prices! 7 Days. Free est. 946-6845. (T142201).

A A MOVING
Pianos, offices, apts., homes. 20 yrs. exp. Free ests. 981-3241

MOVING? Save $5. We pack, we load, you drive. Storage avail. Boxes, & packing aids. Ask about commercial discounts.
CALL U-HAUL, 986-6629

## Painting

House Painting. Interior & Exterior. Quality work.
Call Joie .....947-5516

★ JOHN'S ★
PAINTING
INTERIOR/EXTERIOR

PAPERHANGING
20 Yrs. Exper. Call 986-2011

English Painter/Paperhanger. 30 Years Exp. Free estimates. Lic.# 17264L. 983-4536

WILBUR'S PAINTING
Reas. prices. Quality work.
Ref. avail. 989-4775.(408075)

AUGUST SPECIAL! 5 ROOMS
Painted for as low as $225
Int./Ext. Bob, 981-0849
Special Comm'l./Ind. Rates

Samsons & son apt. & home repair. Let us do your work for you. res. rates. 988-5905.

TROY'S PAINTING
Residential, commercial, reas. rates, free est, best materials used! 985-6492; 988-9964.

Painting. Comm—resid. Special. in Condo's & Apts.(287098) 213-966-8481. 714-623-0701

INT/EXT. Fine quality, reliable service. Call me last for best est. 981-6033 or 982-2369, Bob.

★★ Expert Painting ★★
984-2063
RESIDENTIAL SPECIALISTS
CALL US FIRST!
Free Estimates

★INTERIOR & EXTER.★
By Vern Sampson & Co.
Prompt, clean, reas., 35 yrs. exp. (421452). 987-6964.

HOLLINGSHEAD PAINTING
Int./Ext. resid./industr./commer. Free est. Xint rates. 981-5453. (lic. 417762)

## Paperhanging

PROFESSIONAL
WALL PAPERING. Free est.
987-3865 or 987-4991

Do your buying and selling at the Classified marketplace. Simply call 983-3511

## Paperhanging

ORIENTAL prof. painting & wallpapering, beaut. job, int-ext. Apts, complete cleaning, low price, free est. 984-8984.

## Plastering & Stucco

PLASTERING by WAY
★Special Rates for Additions
★Plastering Int. & Ext.
983-6313 Lic. 221656

J & J PLASTERING
Lath-Restucco-Paint-Patch
Julian, 987-2458 (447028)

RE-STUCCO, STUCCO BRICK, PATCH WORK, INTERIOR/EXTERIOR. 946-9210.

ADDITIONS. RE-COLOR PATCHING. STUCCO. BRICK. FREE ESTIMATES. 987-0955.

RESTUCCO. Choice of textures. Room Additions. Int/Ext repair. Free Estimates. 981-1626.

## Plumbing

Budget Rooter-Plumbing
Repair. No job too sm. 24hr emerg serv. Phone 987-1005
Drains (362933)

R.T.S. PLUMBING
Bath remodel/repairs
Free Ests. 984-6161.(306525)

KLAUS & Sons Plumbing, free est. All remodeling, repairs, faucets, drains, water heaters. Lic. 320990 24 hr serv. 982-5698

DRAIN STOPPED?
Firm price by phone
Complete Plumbing Service
Leak Protection - Reas. Rates
CALL RON.....24 hr.....621-2033
RAUSCHENBACH PLUMBING

★ RENE'S PLUMBING SVC. ★ $25 hr. Drains cleared. Reas. rates. Senior discount. Bonded. Insured. (Lic. 454443). 593-1175.

## Pool Service

'ALWAYS CLEAR' Pool Care...all work done by owner! 6 yrs exper. 946-1491; 985-7125.

ACE POOL SERVICE
Service, repairs, acid washes.
987-4867

$$$ SAVE $$$
PASSWATER'S Pool Service
Repairs & wkly serv. 947-4641.

## Resumes

INLAND EMPIRE
RESUME SERVICE
Free cover letter w/purchase
517 N. Mountain, Upl.-946-6564

RESUMES $9
& UP. "We Do It All"
POMONA 714-622-2951
500 W. Mission, #204
WHITTIER 213-696-1260
3601 E. Whittier Blvd.,#212
SANTA ANA 714-542-6369
610 E. 17TH ST., #203

## Roofing

★ HERBY DOES IT ★
Hot Tar Roofs-Repairs. Recovers. Reas. 982-2333. (368644)

UNIVERSAL
Our name says it all! Free est. Lic. 376868.
Repairs & Reroofing
989-2752

REROOFING SPECIALIST-Wind damage repairs. Tile-Shake-Comp. 980-8400. (39442107).

Auctions, flea markets, garage sales—the classified section is a bargain-hunter's paradise.

## Roofing

COUNTRY ROOFING CO. All type roofs. No job too small or too large. Residential/commercial. Family operated company. Quality work assured. 30 yrs exp. Free estimate 627-9989

IF You Need a Roofer Call C-N-J Roofing. All types of roofs. No job too large or small. 983-4485

ROOFING Holland Construction. Free estimates! Re-roofs, repairs, 989-3496. (409466)

NEW LIFE ROOFING-Quality Workmanship. All type roofs. Recover/repair. Free est. Competitive prices. 989-2409. (452903)

## Top Soil

**Dineen Trucking**
BLACK SCREENED SOIL.
(No other in area)
SAND-GRAVEL-GRADING
LAND FILL DUMPSIGHT
19th & CAMPUS 985-9718

SCREENED TOP SOIL
Boulders, cobbles, fertilizer, mulch, redwood chips, rocks, sand, sawdust. Intravaia Rock & Sand. 982-6713 or 982-4316

**Wolfinbarger Inc**
Organic Mixes & Products.
Sand, Gravel, Fertilizer, Clean Soil-Decorating bark-Shavings
627-7481

*TOP SOIL* Reasonable rates. Tractor work available. FREE EST. 987-8210/980-0913.

## Tractor Work

GRADING Tractor and Backhoe, clean-up, fill dirt, trenches. Reasonable rates. 987-3886.

GOMEZ GRADING
Tractor, dump truck, grading, clean-up, top soil. 899-1512

TRACTOR, DUMP TRUCK, GRADING, TOP SOIL, CLEAN UP. 983-4884.

BOBCAT TRACTOR, Dump Truck, Grading, hauling & cleanup. Reasonable. 989-7334.

## Tree Service

Fred's Tree Service. No job too small or too large. Lowest prices around Free est-980-4583

PROFESSIONAL TREE CARE
Why Call The Rest? When I'M the Best? 986-0179

TIMBERLINE Tree Service
Trimming, removal, haul-away & firewood. 982-0545.

HOME TREE CARE
Topping, shaping, removing
Stump grinding, clean-up and hauling. Free Ests. 626-9730

RIGHT WAY TREE CARE & cleanup, haul off, big or sm. jobs or est. Call 714-624-0817.

## Typing Service

JOY'S TYPING SERVICE. 20 yrs. exp. Quality work for less. After 12 noon. 987-2370.

EXECUTIVE ONE - TYPING
Accurate, prompt, reasonable, word processing. 946-8112.

## Window Washing

Windows washed by teacher off for summer. Resid. or comm'l. Free Ests. Call !!! 989-2917.

CALL
CLASSIFIED
983-3511

## 71—Business Property

Ontario-Professional Office Space. 2,212 sq. ft. All or part. Deluxe offices with kitch. & conference rm. (714) 980-4272

LET US HELP YOU MOVE YOUR BUSINESS..professional packing & loading service. U HAUL CO., 986-6629

**Distinctive Executive Suites & Services**
New Office Suites located in Upland Mountain Ave Business Dist. starting $240 per mo. withfull services including:
★ Receptionist/Lobby
★ Answering Service
★ Conference Rms/Lounge
★ Utilities & Maintenance
★ Secretarial Services & Photocopier Available
Executive Office Center
(714) 946-9545

**$495/mo. TOTAL RENT**
Locate your retail store or business offices in a beautiful new shopping center.
Central Village
371 N. Central Ave., Upl.
Call 981-5739

## 72—Condominiums & Townhouses

**NEW TOWN HOMES**
1 Bd. & den, 2 Bd., 3 bd., 2½ ba., 2½ car garage (attached) pool, spa, sec. entrance.$590 to $750 per mo. Call 10am to 6pm 714-391-2244.

BRAND NEW 2 Bdrm, 1½ ba., w/gar, spa, a/c, frpl, D/washer, $650 Mo. 714-937-1133.

1 bd, Condo, pool, CAC, refrig, micro. $475mo. $700sec. deposit. 581-3265 1055C W. Francis St.

2 BR, 2½ ba, 2-car grge, CAC, pool, spa. $650 mo. M.T.M. No pets. Bkr, Mimi 559-1111.

UPLAND: clean 2 bdrm, 2 ba. $490. A/C. Priv. patio. Closed garg. Quiet tenants 985-4888

UPLAND Estates Condo: 3 bd 2½ ba. yard, pool, tennis, Ready now. 626-4816/626-4544

UPLAND KNOLLS, 2-story, 3 br, 2 ba, den, pool, spa. Water/trash pd. Upland H.S. $750/mo. 982-7314 aft 5pm.

Ontario new Condo. $675/mo. 2 BR., 2 ½ BA., 2 car gar. w/opener. 947-2808/eves.

Sunscape II Condo. 2 BR., 2 BA., all appls, incl. refrig. Private patio, ammenities, 2 pools, lighted tennis courts, volleyball, washing fac., view. $600/mo. + dep. 986-9591/am. or 987-1387/aft. 6pm.

Luxurious 2 BR., 1 ½ BA., built-ins, frpl., garage, pool, tennis, near frwy. & shopping. $700/mo. 980-7883.

New 3 Br.,TOWNHOME for lease. Security gated project. Includes: A/C, washer & dryer, private enclosed yard or balcony, Pool & spa. From $675 Mo. Call Augustuf, 714-988-4041.

ONT: 2 bdrm, 1½ ba, townhouses. Pool, A/C, washer/dryer. Complex enclosed by security gate. $500/mo.+deposit. For more info call 714-984-3721.

**FREE RENT!**
ALTA LOMA—Deluxe decorated 2 bdrm, 2 bath condo, refrig, a/c, blt-ins, patio, FULL SECURITY ALARM SYSTEM, pools, tennis, carport. Quiet, beautiful! No children or pets. Refs. & credit ck. $595/mo + $405 security. 13TH MONTH FREE! Lease avail. Call 989-4485 after 6pm. Avail. 9-15-84.

UPLAND: 1 bedroom. Large rooms, cpts., drps., AC, refrig., bltns., pool, laundry, private parking. 175 S. Palm. $385 month. 982-1538.

**NOW RENTING**
**Charlmont Village**
New Luxury
Cape Cod Townhouses
**FEATURES**
*Dual Master Bedroom Suites & three bedroom family units
*Attached 2 car garages
*Private Patios, *gas frplc
*Gated Entrance
*Pool/Spa - Lush Landscaping
*Excellent location to freeway & shopping center
* From $650
Located at 1625 East G St. (Vineyard offramp, S. 10 freeway then right on G St.)
For Information Call
(714) 981-3211 Davis Realty

UPLAND CONDOS: 3 bdrm., 2 ½ baths, $700/month. 2 br., 2 bath, $650/month. $500 security deposit. 1200 to 1400 sq. ft., pool, spa, tennis courts. 714-985-5002.

## 73—Duplexes-Furn./Unfurn.

2 BR, 1 BA, fncd yd, crpts, drps, stove, laundry. No pets. $300/mo. + $300/sec. 319 E. Ralston. Ontario. 987-0333.

## 77—Houses, Unfurn.

### ALTA LOMA

NEWER A/C 3 bdrm. home, family room, quiet cul-de-sac. $700 month. Credit check required. Agent/714-983-4015

4 BDRM, 2 bath +extra rm. CAC, blt-ns, fncd yd. $725/mo. Call 714-987-2742 days; 989-3722 eves.

Avail. Sept. 1. Accepting applications for a nice 4 BR., 1 ¾ BA. home. Built in appliances, CAC, 2 car gar. w/opener. $750/mo. + security deposit of $1,500.

**LJT PROPERTIES 981-3859**

Spacious 1400 sq. ft., 4 bdrm., 2 ba., central air, xlnt area, cpts., drps., bltns., 2 car gar, fncd. yd. $700 mo + dep. Avail. Aug. 18th. CAL REED, REALTOR 985-1745.

4 BDRM, 1¾ BA, C/A, fireplace, fenced yard. $650/mo., 1st & last + dep. 989-7593

Excl. eques. est., 1 ac., 4 BR., 2 BA., pool w/spa, tack rm., priv. bridlepath, $1,200/mo. w/option. Don (714) 788-3910 or 780-2299.

½ ACRE: 4 bd., 2 ba., View. $1150/mo. 5081 Via Paraiso. 985-4025 981-5991 980-8693.

3 BDRM, 2 bath, fireplace, fenced, carpet, drapes, wet bar. $760/mo. 982-0605

3 BDRM, 1¾ bath, family rm, frplc, wetbar, cen. air, blt-ins, block wall. $700/mo. 626-7685.

3 BDRM., family rm., 2 bath, rock frplc., 2-car garage, fenced yard, $675 + dep. After 6pm 980-4188

BEAUTIFUL 4 year old, 4 bedroom, 2 bath, frplc., CAC, gardening/water paid. $950 mo. By appt. 946-0846

Executive Home. 3 BR., 2 BA., den, air, 19th. & Haven. $800/mo. 989-1455/eves.

### CHINO

KIDS WELCOME, 3 bdrm, 2 ba, large fenced yard. $585/mo. + security dep. 213-694-0854.

NEW house. 3 bdrm, 2 bath, frplc, across from Los Serranos Golf Course, Chino. $675+$500 sec. 714-525-0498.

4 BEDROOM, fncd yard, a/c, ½ acre. Stables & corrals. Avail. Sept. 1st. $900/mo + $900 security. Call 620-9151.

AFFORDABLE CHINO family home in Don Lugo School Dist. 3+2, new cpts & bltins. $610 & fee dep. 983-1404 Sunset.

CARBON CANYON AND ROLLING RIDGE, 3 + 2, C/A, master suite with mirrored wardrobe, country kitchen w/ french doors to patio. $640 & sec. fee. 983-1404 Sunset.

### CLAREMONT

Sharp 6 room pool home, all new built-ins, easy terms. $485 mo. sec chg 625-2377
LANSCO REAL ESTATE CO

### CUCAMONGA

19TH & CARNELIAN
CHARMING MODEL, 3 bdrm, walk-in closet, wash room, new tile, dining & den. $600 & sec. fee. 983-1404 Sunset.

3 Bdrm., 2 ba., air cond. Available Aug 18. $600 Mo. + Dep. Ask for Ron: Days 714-992-4849 Eves. 714-773-1058

Newer 3 BR., 2 BA. fenced yard, wash/dry, refrig. No pets. $600/mo. (213) 803-3966

SUMMER SPLASH in this 4 bdrm, air, built-ins, pool, patio. Nestled in greenery. $650 & sm. fee. 983-1404 Sunset.

Vacant 2 + pool + kids + pets. $365 mo. & sec chg 625-2377
LANSCO REAL ESTATE CO

4 BDRM., 1 ¾ ba. family rm., A/C, frplc, bltns, auto sprnklrs, $650/mo. 1st/last/$200 sec. 987-7820

### GENERAL

**POOL HOUSE**
Gorgeous 2 bedroom house with solar heated pool & big fenced yard, kids/pet $425 mo. sec chg 625-2377
LANSCO REAL ESTATE CO

**Thinking Of Moving?**
Two college grads will move you fast! Lowest prices! Call for free est. Insured & experienced. (142201). 946-6845.

ONLY $495 rents this 3 br., 2 bath house, gar., kids/pet. $495 mo. sec chg 625-2377
LANSCO REAL ESTATE CO

**Open Sat & Sun**
391-1455. Rent Pro Sm. Fee

Save gas! Time! Rent $$$! Discover for yourself the benefits of
**RENT PRO!**
Calif's Largest Service
- 19 State-wide branches!
- Serving over 250 cities!
- Licensed & bonded!
- Placement guarntd! sm fee
- 100's to choose from Now!
- Largest selection
- Lowest rents-better homes

Helping over
**500**
Families move daily
Over 10 years experience
**391-1455**
Call us & tell us your needs

## 77—Houses, Unfurn.

### GENERAL

Rialto 3 bd., 2 ba. 1 yr. old. Fncd/yd, blt-ins, CAC, frpl. $600 + dep. ref's. 714-989-4419.

**3 BR-$400**
$400 mo sec chg 625-2377
LANSCO REAL ESTATE CO

SUPER HOUSE. Lovely 2 br., beautiful landscaped yard, kids/pets ok. Low move-in. $360 mo. sec chg 625-2377
LANSCO REAL ESTATE CO

SPACIOUS 4 + 2, C/A, bltins. Children/pets welcome. Good loc. $425. Call now for more info. 983-1404 Sunset, fee.

CLEAN RENTALS
(No Fee to Tenant)
3 br Studio Condo+gar.....$700
4 br Ranch Home-sharp!....$675
EXCLUSIVE HOMES, 985-9838

YOURS FOR A SONG: $275. 2 bd., unit. Kids & pet OK. Call 391-1455 Rent Pro.sm fee

2 bedroom home, double garage, $320 mo. sec chg 625-2377
LANSCO REAL ESTATE CO

IT'S A DANDY: Only $295 for this home. Pets OK. Call 391-1455 Rent Pro.sm fee

**MINI MANSION**
4 bd. + den. Only $525. Fenced yard. kids-pets ok. No last. EZ move in. CALL NOW. 391-1455 Rent Pro.sm fee.

4+2 NEAR POMONA VALLEY HOSPITAL. With purchase opt. Fireplace, built-ins. Wont last. $525. 983-1404 Sunset, fee.

RAZOR SHARP: 3 Bd. 2 Ba. $450. Xlnt area for kids. Call 391-1455 Rent Pro.sm fee

EVERYTHING YOU DREAM: 4 Bd. $475. children welcome. Call 391-1455 Rent Pro.sm fee

**PRIME LOCAL**
2 Bd. Only $400. fenced yd 4 kids to play. Prime area. EZ move in. Terms. Call 391-1455 Rent Pro. sm fee.

ESTATE STARTER
4 Bd., 2 ba. $525 Kids-pets ok. Dbl/garage. EZ in. sm. fee.
**391-1455 Rent Pro.**

MT BALDY CABIN: 2 bd, loft, 1 Ba. Partially furn. $600. 981-4428. or 596-2197.

2 BDRM. + DEN on cul-de-sac. Only $495. 983-1404 Sunset, fee.

Spacious & gracious 3 bdrm. house. Won't last long. Only $450 mo sec chg 625-2377
LANSCO REAL ESTATE CO

OLDSTER WITH CHARM: $320. 2 Bd. unit. Garage. Kids OK. Call 391-1455 Rent Pro.sm fee

BRING YOUR PETS: 3 Bd. $450 New decor. Kids OK. Call 391-1455 Rent Pro.sm fee

NEWER 3 br, 2 ba, $595 mo. + sec. dep. & ref's. Call: 213-542-8386 or 714-840-4550

SUMMER TIME SPECIAL: 2 Bd. $350. Great area. Kids ok. Call 391-1455 Rent Pro.sm fee

**Before You Pay**
FOR RENTAL LISTINGS CALL US & SAVE
OUR FEE IS
**$35**
GUARANTEED

**Rental House**
★ PERSONALIZED SERVICE
★ GUARANTEED SERVICE
★ LGE SEL. IN ALL AREAS
★ LOWEST COST TO YOU!
**(714) 984-3387**
We accept Visa/Mastercard

PACK YOUR BAGS for this 2 bd. $325. Kids & critters OK Call 391-1455 Rent Pro.sm fee

SHARP AS A TACK: 2 Bd. Only $300. Great for kids. Call now 391-1455 Rent Pro.sm fee

**SPARKLING**
Only $285 for this home. fenced yard for Odie. CALL TODAY 391-1455 Rent Pro.sm fee

**2 BR-$275**
Cool air, equipped kitchen, $275 mo. sec chg 625-2377
LANSCO REAL ESTATE CO

SUMMER BUDGET: 3 Bd. Only $450. Fenced yard 4 kids. Garage for dad. sm fee.
**391-1455 Rent Pro**

BEAT THE HEAT in this 2 bd. $375 Cool air cond. Kids OK. Call 391-1455 Rent Pro.sm fee

VETERANS ONLY. Call us before renting again for 0 move-in cost. 714-983-1200 24 hrs/agt

### MONTCLAIR

3 BDRM, 1 bath. Avail. Immed. $625/mo. Call 714-897-1255

2 BDRM. doll house, air, bltins. Children. Section 8 welcome. $350 & fee dep. 983-1404 Sunset.

Newer 2 story, 4-5 bdrm., 2 ½ ba., fam. rm., game rm., 2 frplcs. $985 + dep. 980-0419.

### ONTARIO

Bring the children & pets, 2 bedroom, extras galore, now $350. mo. & sec chg 625-2377
LANSCO REAL ESTATE CO

## 77—Houses, Unfurn.

### ONTARIO

HOUSES & APTS., Ontario/Alta Loma area, 2-3-4 bedrooms, $400-$695. Avail. now. 1st-last + sec. Credit req'd. No pets. Ask for Perly, agt. 981-5621.

Clean 2 BR. $375/mo. Very nice older house, yard, porch, fireplace, room A/C, hardwood floors, carpets. No pets. 986-7176

N. Ont, quiet cottage, new paint, stove, refrig., cpts. Water/gas paid. No pets. $310. 982-0669.

NEWER home, 3 bdrms., 2 ba., frplc., bltns., garage, lg. yard, $625 + $800 security. Joyce, 818-915-8915 weekdays

2 BDRM house newly redecorated. $400/mo. 1st, last & sec. dep. Call 984-2802 after 6pm.

Nr. Archibald & Riverside Dr. 4 BR., 2 BA., dishwshr., fenced yard, sprinkler sys. Fr & Rr, $650/mo. + first/last. 594-4464.

BEAUTIFUL ONTARIO HOME: 3 Bdrm, 2 bath, CAC frpl., lg yard, 2 car/gar, $575.Mo. + $700 Sec. Joyce 818-915-8915 wkdays.

OLYMPIC SPECIAL, 2 bdrm w/bltins, garage. Good North Ontario location. Only $375. No last. 983-1404 Sunset, fee.

ONTARIO, 1 BDRM. cottage nestled on tree-lined lot. New w/w, garage. Must see. Only $250. 983-1404 Sunset, fee.

2bd Duplex $450mo./2bd, Lrg House type duplex, huge yard. Pets OK. $585mo. 984-5933

# Bargain Corner

## $500 and Under Marketplace

ANTIQUE OAK dining room table & six chairs, refinished. $275. 988-7695

ANTIQUE OAK
Drop front pidgeon hole desk
$150 988-7695

Bar Stools. All Wood. Swivel Base. Almost New. (4) $50/ea. or $200/all. 982-8007.

BEDROOM SET: w/twin mattress. Maple wood. Good cond. $150.....981-9728.

20" BICYCLE
$30
Call 946-3624

BICYCLE
Girl's 24 in. 10 speed
$40 Call 628-8825

BICYCLE. Girl's 20", 3 speed, pink & silver. Xlnt! $35. 947-5670

BIKE, little girl's.
$30.
984-8981

BOOKCASES. Oak wood, adj. shelves. 1 w/doors. New. Paid $459 ea, sell both $325. 626-3333

BOXER: 10 months old, very playful. Free to good home. 988-8946

BUICK LE SABRE 74. Runs good. Mags. Good body. $300 or best. 986-3762. (FKL187)

CABBAGE PATCH DOLL
or Preemie. $55.
984-8981 or 983-5321

CAMPER SHELL
Fits mini truck, good cond.
$225. After 5pm, 899-1365.

CAR SEAT: STROLEE
Excellent condition
$35 947-5670

CARPETING, 260 yds, w/pad. Used. Very good cond. Orange. $500/all or by pc. 987-5130

Chandelier 10 light, 44 light rewired-brass, like new. $50. 983-7423; 984-7803.

CHEVY VEGA 1976. Runs good, good body. $425. 981-0103 (TBK173)

CHEVY WAGON 1972. Runs. Good tramsportation. $375. (FKL712) 946-1156

COFFEE TABLE. 5' Solid maple. Good condition. $75. 985-4538 after 3pm.

COUCH, gold tone, 8 ft. recently re-upholstered. $45. 984-8981

Cypress Wood Clock Battery Operated, unique. $40. Call 983-7423; 984-7803.

DESK & CHAIR
Clean & good cond.
$55 - 622-7389

Drapes-Custom Made. Rod & valance under drapes. Xlnt cond. 210 x 86. $125. 982-8007

END TABLES, 1 hexagon, 1 square, perfect cond. $75 each. Call 986-2115 after 6pm.

Firewood For Sale. Seasoned 3 yrs. Pine split. 1 cord. $90. You haul. 984-7670 after 5pm.

FORD FAMILY WAGON-1969 Runs. Good transp. $200 (FFK187) 946-7958

1972 FORD TORINO
Runs, $275 or best
(BLK612) 946-1156

FREE SHEPHERD PUPPIES, 6 WKS.
985-6019.

FREEZER
20 cu. ft. upright
like new. $225. 627-3420

FREEZER, G.E., 16 cu. ft., good cond. Works great.
$100 —— 622-7389

FREEZER, large upright
$50
Call 981-7557

GAS STOVE, older O'Keefe & Merrit, white.
$65. 984-8981

GERMAN Shepherd mix, 1 yr. old mom & 5 wk. old puppy. FREE, housetrained. 980-0331.

GUITAR, FENDER. Telecaster. Custom. Excellent condition. $350. 989-2033.

HIDE-A-BED 8', queen size bed, neutral colors. Good condition. $100★ 982-8192

71 HONDA CB350
$350
(9D1468) 989-1567

Think classified when you are looking for a place to live.

78 Honda CM 185 T. Good cond. Lo/mls. Runs great. $500. 946-3521. Aft.4pm. (4N3275)

78 HONDA XL 250
Clean. $500
986-6302. (6P8051)

JACOBSEN LAWNMOWER, 19 in. rotary, 3 HP, B & S, runs good. $60. 980-5417.

King Size Bed Frame. New,heavy duty, w/4 yr old mattress & box/sprgs. $35. 983-0178

KITTENS
3, adorable females.
Call 989-7470

KITTIES FREE: PRECIOUS! Shots paid. 982-0398 or 983-8663 or 987-0889.

18' LARSON 115 HP.
Evinrude. $2500.
980-0942

MICROI WAVE STAND
Like new...$45
988-7695

MOVING BOXES
$55 takes all
988-0059

MUST SELL
Good working color TV.
$100.....982-5133

OLDSMOBILE FAMILY WAGON-1970. Runs good. $375.(Texas) 984-1387

Pinball Machine 1975: Flicker. Needs elect. work.$500. firm. 1351 N. Grove. Apt.A Ontario.

PONTIAC LE MANS-1972 RUns good. 6 cylinder engine. $450 or best. 623-2024 (FDB176)

QUEEN BED
$35
989-1567

RADIO CONTROL Airplanes and equipment. $250 or best offer. 947-2430 after 6:00 pm.

Realistic 10-band equalizer w/ TCC '84 mod. 31-2005 INC. Audio, cables. $95/OBO. 985-8084

REFRIG., Admiral side-by-side, 22 cu. ft., green, good cond. Works great. $240 - 622-7389.

REFRIGERATOR- 2-DOOR Top freezer. Clean, works good. $75 —— 620-4942.

REFRIGERATOR: Frostless Signature, 18 cu. ft. Like new. $150. 391-3210.

REFRIGERATOR, used.
Good running cond.
$20 Call 986-2993

REFRIGERATOR-APT SIZE
$45
989-1567

REFRIGERATOR-G.E.
Very good condition. $100
986-0622

RIFLE. SAVAGE Bolt Action Model 340 Caliber 223, $125. 947-1949

Round Gold Leaf Antique cocktail table. Perfect cond. $500. Call 986-2115 after 6pm.

SNARE DRUM & 14" Cymbal With stands. $75. 985-4538 after 3pm.

STEREO SYSTEM, Realistic STA series. Walnut finish, Xlnt. cond. $100. 987-9365

STORAGE SHED: 4 x 7. Space-saver. All assembled w/floor. Brand new. $100. 946-6056.

STOVE, gas, 30" continusous cleaning, clean. works good. $150. - 622-7389

TELEPHONE TABLE. Maple with padded seat. Good condition. $25. 985-4538 after 3pm.

T.V. 25inch Magnavox color console, Good working cond. $110. 982-7291

TYPEWRITER. BROTHER EM-I. $395. Like new 825-0923 or 621-3563

TYPEWRITER-ELECTRIC
$50
989-1567

POOL PUMP
1½HP. $60
987-4364

WASHER & DRYER, Kenmore matched set, good cond. Works good. $225 — 620-4942

WATER COOLER
Used $50
Call 981-7557

WEIGHT BENCH
300 lbs. steel discs
$100 .....989-8356/eves

## 77—Houses, Unfurn.

### ONTARIO

$500. 2 + bdrm, across from Vina Danks school. Air. 984-1662 or 986-1913

4 BDRM., 1¾ BA., BLTNS., CAC, NEAR GOLF COURSE. $750 MONTH + SEC. 985-3867

3 BR. with den, 2 ½ BA. Hot tub, $600/mo. First/last/sec. No pets. 599-6041

ALL utilities paid, older home, 2 separate apts., gardener paid, 2 bdrms., 1 bath. Upstairs-$460 per month. Downstairs $520. 507 D St. 946-0846

N E ONTARIO: 3 Bdrm. + den, 2 car garage, 1½ ba. Near Vineyard Elementry. $525. Mo. 1st,Last + Sec. 714-929-3440. after 6pm.

N. ONTARIO: 3 bd., 1 ba., refrig, pool & service. $725. 1st. & last. 986-9495. after 6pm.

ONTARIO: Custom house. Must see. Bltns., spa, 2½ ba., $995/month. 714-526-0100

OPTION TO PURCHASE: 3 bd.,2 ba., din/rm, laund/rm, frpl, d/washer, CAC, Lg. yard w/sprinkling system, Gardener, automatic gar/opener. $750. Mo. 1st. last. + $300 sec. dep. Available Aug. 15. 988-4422.

MODEL HOME, 4 + 2, BRICK FIREPLACE, air, built-ins, patio, double garage. $675 & fee dep. 983-1404 Sunset.

COZY ONTARIO 2 BDRM. on quiet cul-de-sac, country kitchen, lots of greenery. $300 & sec. fee. 983-1404 Sunset.

### POMONA

SPACIOUS 3 bdrm, custom drapes, formal dining, garage, built-ins, gourmet kitchen. $475 & fee dep. 983-1404 Sunset.

### RANCHO CUCAMONGA

NEARLY New. Beautiful house. 3 Bd., 2 Ba., 2 car/gar. $625 Mo. 714-946-0111. or 805-499-7467

### UPLAND

T&H, 1 + den, all new bltins, cov'd patio, fenced, gardener. $385. Fee dep. 983-1404 Sunset.

3 BDRM, 1 bath, stove, fenced yd, patio. $575 mo. Hawes R.E. 985-9798

SHARP 4 BDRM., 3 BATH, FORL. DINING, SPA, 3 CAR GAR., $1,000 MO. INCLUDING WATER/GARDENER. AGT/982-8861 OR 982-5112

4 BR., 1 ¾ BA. 2 car garage, 1800 sq. ft., fireplace, fenced yd. Available 8-15. $750/mo. plus sec. Davis Realty, 981-3211.

## 77—Houses, Unfurn.

### UPLAND

Vic. Mtn. & 14th. 3 bdrm, den, 2100 s.f. Dlx. model home. A/C, wetbar, 2 patios, RV pkg, $995/mo. $1990 move-in. 985-4275

Enchantig 2 bedroom dream come true, large din. room, big family room, new decor thru-out. Oversized dbl. gar. $390 mo. sec chg 625-2377
LANSCO REAL ESTATE CO

4 BEDROOM HOUSE WITH POOL. CALL DAVID SARGIS, 983-7616

## 78—Industrial Property

Industrial Bldg. For lease 3,000 to 13,000 sq. ft. 3-phase electric, 20 to 23¢ per sq. ft.
**ACTIVE REALITY**
987-7964 evening. 829-0587 days

NEAR I 10 FRWY.
3,000 sq. ft. blk. building. 3-phase electric
**ACTIVE REALITY**
987-7964 evening. 829-0587 days

FOR SALE: **981-5616
Central Ave., Upland, Ind. Bldgs. as low as $7,723 Down & $458/Mo. P+I+Ins. 14% APR
1,157 s.f .....15% Down
2,557 s.f .....Truck Well
5,200 s.f.....New Tilt Up
7,600 s.f .....Upl. Address
10,300 s.f .....Dbl. Truck Well
12,900 s.f .....Central Workshop
INCOME:
9,000 s.f.....Upland Indust. 9 units, 7 tenants, $310,000 $55K dn-Bal 11% APR
FOR LEASE:
2,340 s.f Incl 500 s.f. office space
6,197 s.f .....w/truck well, Upl, 1,000 s.f. ofc, 400 amps, 38¢ G
10,000 s.f.....Dock high, 11½¢ s.f.
20,000 s.f..14c dock high, 12' ceil.
39,475 s.f....Ontario Airport Area
76,000 s.f.....15 Fwy
George Robins

FOR LEASE: 7,800. SQ. FT. 400-amp 3-phase, office, vac./sys. lg. fenced yard, W. Fontana. $1750/Mo. 714-985-6656.

**Empire Industrial Park**
2,940 sq. ft., 220 volt, 3 phase, cptd office, $1029/mo. 988-4200.

**Rancho Cucamonga Indust Space/Lease 1500 to 20,000 sq. ft 714-980-4901, agt.**

FOR LEASE: 12,000 s.f. ind. bldg. w/600 s.f. a/c office & up to 5 ac. land nr. I-15 Fontana. 714-621-6759.

# BARGAIN CORNER ACTION ADS!

Multiply your Money like Magic.....
...it's Marvelous!"
SELL YOUR UNWANTED ITEMS IN A BARGAIN CORNER ACTION AD
**3 LINES - 4 DAYS - $3**
CHECK, M.O., MC or VISA ONLY
**PRINT YOUR AD HERE**

1 One sale item only - include price & phone no
2 Sale price must not exceed $500
3 No pets unless FREE
4 No abbreviations, no copy changes
5 Ad may be edited to conform to rules
6 No refunds for early cancellations
7 Private party only - no business ventures

NAME _____
STREET _____
CITY _____ PHONE _____
CARD _____ EXPIRES _____

Mail to: The Daily Report
**Classified Advertising**
P.O.Box 4000, Ontario, CA 91761
**or CALL: 983-3511**

## 78—Industrial Property

Montclair. 13,200 sq. ft.-Ind. bldng. 1,500 sq. ft., Air Conditioned Office. (714) 980-4272.

Bello REALTORS

982-8844

OFFICES/INDUSTRIAL/COMMERCIAL BLDGS. AVAIL. IN UPLAND, ONTARIO, CHINO, MONTCLAIR. ALL SIZES AND PRICES. ASK FOR GENE BELLO.

982-8844

1200-2400 S.F. indust. bldgs. 3 phase power. 36¢/s.f. 1355 & 1365 W. Brooks, Ont. 983-7367

IDEAL OFFICE OR PROFESSIONAL BLDG. on Holt Ave., 10,800 sq. ft., 40¢ per ft. 981-7006

## 79—Mountain, Beach Desert Property

BIG Bear lake front rustic cabin, slps. 6-8, F/P, color TV, pool table. Nitely-Wkly-981-6033

## 80—Rentals to Share

WORKING parents would like to share 4 br, 2 ba, house. S.W. Ont. $250 + ½ util. 946-5167.

FEMALE wanted/share house, pool, fireplace. $250. Share util. Call Carol, 980-3815 or 986-4533.

ROOMMATE WANTED immediately. $150 month + ½ utilities. Call 623-3080.

HOUSE TO SHARE: $220. Mo + $100 sec. dep. All house privileges. 947-9516.

CLAREMONT Townhouse to share. 1 child okay. Call Mrs. Marker at 626-4731, 9am-4pm.

Near Chaffey College. AC, pool, full privileges. $210/mo. incls. util. 899-1624

## 81—Rooms for Rent

Boarding Care for the eldery. 24 hrs. supervision by experienced nurses. 982-0679.

Female pref'd. $275 Mo. 1st. & last. + ½ utils. All house privil's. 989-9434 / 213-339-1077.

$250 Mo. Util. included. NON-Smoker. 988-7358 or 981-8849

## 82—Sleeping Rooms

CLEAN SLEEPING ROOM KITCHEN PRIVILEGES 541 E. Holt, Ontario. 983-4294

## 83—Wanted to Rent

Wanted to Lease: 3 or 4 bd. home. Nr. Pioneer schl dist. 1-2yrs. 21—2300 sq ft prefer'd. 818-334-2555. rm. 102. Aft.6pm.

Responsible adult couple w/sm. boy & college student seek 3 BR house w/yd to rent in nice area. 980-6054.

# Employment

## 87—Babysitting/Child Care

### PERMITS

The State of California requires that all persons offering babysitting or child care services must have a permit from the State Department of Social Services. These permits can be obtained by applying to The Div. of Community Care Licensing. You may call to inquire about these permits at (714) 781-4200. The Daily Report will require a permit number of all future ads offering these services.

INFANT PROGRAM
Cucamonga Infant Program has limited openings for ages 6 months thru 2½ years. Call 980-6323 or 981-7525

LICENSED CHILD CARE. Day or night in my Upland home. 985-6935 (360952874).

Sitter wanted F/T for 2 girls 1 & 8 yrs. old in my Montclair home: 624-7975/eves.

LOVING, qualified woman for baby care 50 hrs./wk.-our Alta Loma home. Own transp. Refs. req. 623-9906

P/T sitter for developmental disabled girls. Must be reliable & over 21. Call 986-0158

NEED reliable mature woman, childcare my home aft school, own transportation. 982-4970.

LIVE-IN babysitter needed in exchange for room & board plus salary. 714-980-0498.

EXCELLENT Child Care in my Christian home, good loc., Mon-Fri, 988-6942 (360904821)

CUCAMONGA PRE-SCHOOL has limited openings available for ages 2½ thru 6½ years. Call 980-6323 or 981-7525

## 88—Help Wanted

### NOTICE

The following rules apply to Class 88, HELP WANTED.
All Help Wanted ads must state nature of work being offered. Example: Saleswork, Secretary, Soliciting, Driver, etc.
Statements of employee compensation are optional; however, when any dollar amount is listed, means of compensation must also be stated such as salary, hourly, commission, etc.
Employers who require a fee for equipment, application, registration or training, must so state in their ad.
Some ads appearing under this classification may require an investment, it is the responsibility of the reader to determine investment requirements.
Ads offering training must run under Class 93, EDUCATION—INSTRUCTIONS.
Violations of these rules should be brought to the attention of The Classified Supervisor.

A LOT PERSON: Wash-clean-dries cars. Good DMV F/t or P/t, flex hrs. Can move up. Thrifty Rent A Car Airport Ent.

A NEW CHRISTIAN PRE-SCHOOL seeks a qualified director. Full and part time teachers with a minimum 12 units ECE. Experience preferred. Send resume to: Box 217 Alta Loma, CA 91701

### A Retired Party...

To help owner manage 16 units, Apt Complex in N.W. Ontario. Call 986-0687.

### A/C MECHANIC

Exper. in resid. & comm. service. Xlnt. pay & benefits. Apply in person at:
ICC 4701 B Arrow Hwy
Montclair. All work local
714-625-4858

### Account Clerk III/ASB $1,198-$1,456 mo.

+ Excellent Fringe Benefits
The Chino Unified School District is seeking an Account Clerk III with 3 yrs. increasingly responsible exp. in fiscal record keeping & reporting involving manual machines & computer accounting systems. Completion of college or business school course work in accounting or a related area may be substituted for up to 2 yrs. of required exp. on a year-for-year basis. Qualified applicants must pass the District Accounting Test. District applications must be submitted to the: Personnel Office, no later than 4:30pm, Aug. 13, 1984, 5130 Riverside Dr, Chino, CA 91710. 628-1201 AA/E.O.E.

### ACCOUNTS PAYABLE

Automotive accounts payable, VIM-3 computor exper.helpfull. Good salary & fringe benefits, Only those w/automotive exper. need apply:
Call Mr. Bormann 983-0017

MARK CHRISTOPHER CHEVROLET
2131 East 'D' Street
Ontario, Ca. 91764

### ACCOUNTS PAYABLE CLERK

Rapidly expanding retail specialty chain currently has a position available for an Accounts Payable Clerk. The qualifications include:
- Minimum of 1 yr. accounts payable experience
- Knowledge of bookkeeping
- 10-key by touch
- Self-starter
- Batch processing exp. desirable & abilty to follow through

Knowledge of warehouse, receiving procedures, & understanding of purchase orders desired. If interested in this position please apply or send resume to:

Miller's Outpost
2501 E. Guasti Rd.
Ontario, CA 91761
(1 Blk. S. of I-10 Fwy., 1 Blk. W. of Archibald Ave)
E.O.E.

ALARM INSTALLER. We will train. Start $5.00/hr. Must have good driving record, be willing to work & want a CAREER. Call for appt. Now! 981-5556.

When you're ready to sell items in classified, be ready to act fast—'cause that's how classified works. Just call 983-3511.

APPLIANCE TRAINEES
Due to the expansion of my small appliance business, I need immediate, reliable & permanent help to learn and grow with the business. Call 988-4188.

### Are You Special?

Local broker for National Corp. has special opportunity for aggressive men & women to deal with business & professional people on referral basis. Will train. Commission. Business Exchange, (714) 370-2244.

### ASSISTANT GYMNASTICS COACH

City of Upland
$3.50-$6.00/hour
10-20 hours/week

Under supervision. Instructs and spots approx. 300 boys and girls ages 3 ½-16 in beginning, advanced and team level gymnastics. Knowledge of gymnastics spotting techniques required. One yr. competitive exp. in high school or college level required. Past teaching exp. desireable. Apply: Upland City Hall, Personnel, 460 N. Euclid Ave., Upland CA 91786 Deadline: 8-14-84. E.O.E.

### ATTENTION! Class I Drivers

Local auto transport company seeks Class I Drivers with min. 5 years over the road experience. Auto transport exper. welcome but willing to train the right person. Applications accepted Mon-Wed. 9am-4pm ONLY! 10700 Beech, Fontana. NO CALLS!

### ATTENTION: HAIRSTYLISTS

If you are looking for a nice place to work, and you have your own clientele, this is your opportunity. A beutiful hair salon in Upland has booths available. Rent or Commission. Call Tues. thru Sat. 982-7067

### ATTENTION

Housewives & night students. Burger King has P/T dayshift-position available. Apply in person btwn. 2-4pm at: 517 E. Foothill Blvd, Pomona. (Btwn. Foothill & Garey)

Auto Electrician. Need someone with exp. on both trucks and cars. Prefer someone with knowledge of A/C. Salary D.O.E. Call 988-9306 between 8:00-4:30, M-F.

Auto

### PARTS COUNTERMAN WHOLESALE PARTSMAN

Volume Toyota dealership needs experienced parts counterman and also an experienced wholesale partsman. Xlnt. working conditions, all Company benefits. Call 714-591-1851 For appointment.

AUTO PARTS, COUNTER Person. Foreign Parts. Experience preferred. 625-1555, Dennis.

AUTO REPAIR SHOP needs young man—pref, no exper. necessary, good driving record. To run for parts & pick up/deliver cars, an oppty to learn an automotive field. Call for an appt: Mon-Fri. 8-5pm. 981-9388.

### AUTO SALES

Valley Chevrolet has two openings for combination Salespersons. 35% to start, straight sell. Professionals only need apply. Call Ken or Jack at

Valley Chevrolet
623-9641

Auto

### SALESPERSON

Exper. only. Sell new & used. Demo & bonus plan. Closing help. Xlnt. hrs! Apply at:
TOYOTA OF POMONA
2570 S. Garey, Pomona.

AUTOMATIC TRANS. Rebuilder & R.R. man. Must have experience. Call 947-5446

### CLERICAL

Type, must know 10-key by touch. Varied duties. Contact Priscilla Moore at:

CRESTVIEW CADILLAC
714-599-1613★818-966-7441

Automotive

### SERVICE CASHIER

Experienced only need apply. Congenial office. Monday thru Friday, no wknds. Please call Paula, 621-5921

Pomona Valley Dodge

AVON REPRESENTATIVES NEEDED. CALL WILLA 982-5943.

### BOOKKEEPER

Part time mornings, exper. preferred. Apply in person: 4666 Holt Blvd, Montclair.

BOOKKEEPER TRAINEE
Must be familiar with 10-key. Exper. in bookkeeping helfpul, but will train. 5 day wk. 8am-5pm. Position permanent. Salary depends on exper. 946-3470.

Bookkeeping

### ASST BOOKKEEPER

Part time to start. 3 yrs. experience a must.

Apply in person only
Mon-Fri btwn. 1-4pm

AUTOMATED MOLDING CORP
2895 Metropolitian Pl-Pomona

BOOTH RENTAL....$90/WEEK
HAIR BIZ SALON
985-7255

BUSY ORAL SURGERY OFFICE needs receptionist/typist, 60-70wpm, full time, experience preferred. 982-8888, 8-5pm

CABINET SHOP needs delivery people & millman. Apply between 8-12noon, 1946 S. Grove, Ontario

### CANVASSING CREW CHIEF

Salary plus. Must have van. Exp. preffered. 621-4328.

### CAREER OPPORTUNITIES

Equal Opportunity Employer
Due to sales force expanding we will be interviewing for 6 sales people. Excellent pay plan, bonus program, medical insurance, demo program. Apply in person only. No exper. nec., we will train.

WOOLVERTON VW
516 N. Mountain Ave, Ontario

CAREGIVER: For infant toddler center. Must have 6 college units of ECE credits and experience working with infants. $4.75 per hour. 624-2916.

CARPENTER, full time. Experienced in basics of all construction trade. 980-4800.

### CASHIER

Apply in person btwn. 2-4pm, Lord Charleys, 2035 West Foothill Blvd, Upland.

### CASHIERS

Needed to work for Miniature Golf & Rec. center. 1500 W. Seventh St., Upland.

### CATERING

Part time, permanent employment, various hours. Must have good driving record. Call for appt. 9am-5pm, 981-7591.

### Yellow Cab Cashier/Receptionist

If you are not willing to work hard & accurate do not apply.
1416 E. Mission, Pomona

CENTRAL STATION ALARM CO. needs exper. sales service personnel. (714)946-5379

CERTIFIED NURSES ASST'S, full time 11pm—7am shifts. $3.81/hr. Apply 800 E. 5th St, Ontario. Mon-Fri, 9am—4pm.

### CITY OF POMONA E.O.E. JAILER/PHOTO-TECHNITION (FEMALE ONLY)

One vacancy. Req. grad. from HS and 3 yrs. exp. working with the general public and, preferrably, some photographic training. Primary resposibility will be in the care and custody of female prisoners. Fingerprinting and photgraphic processing duties are required as work load permits. Must successfully complete the Corrections Officer training program as prescribed by the Dept. and State of CA. Will be required to work split shifts, weekends, eves., holidays and emergency duty. Must possess valid CDL. Salary range: $1525-$1861 per Mo. + exlint. benefits. Applications will be accepted until Wed., 8-15-84.

### SR. POLICE CLERK

One vacancy. Reqs. grad. from HS and 2 yrs. of related exper., 1 yr. of which shall have been in a law enforcement agency. Must be able to work shifts, weekends & holidays. Must be able to type 55 wpm. Salary range: $1213-1480/Mo. + exclnt. benefits. Applications will be accepted until Wed. 8-15-84.

### POLICE CLERK

Reqs. grad. from HS and 1 yr. related exp. Must be able to work shifts, weekends& holidays. Must be able to type 45 wpm. Salary range: $1131-1380/Mo. + exclnt.benefits. Applications will be accepted until 8-15-84.
Final date postmarks not accepted; resumes not accepted in leau of completed city application form. Apply at City of Pomona Personnel Dept., City Hall, 505 S. Garey Ave., Pomona, CA 91766.

### CLERICAL

Covina firm seeking dependable, organized person with property management/customer service background. Self starters are encouraged to apply at 917 S. Village Oaks Dr. (818) 915-8915.

CLERICAL WORK, 2-3 days a wk. Montclair Contractors Business office. Exp. on 10-key, some typing, phones. 624-1647

MEDICAL INSURANCE & Billing Clerk. Experience neceassary. Part/time with flexible schedule. Call 985-1914.

### ***CNA***

Part-time positions available for nurses aides. All shifts open. A dependable car is a must. Apply in person only. CLAREMONT MANOR HOMECARE AGENCY. 621 W. Bonita Ave., Claremont.

CNA—Vacation relief and call in, any shift. Must have Psychiatric Nursing experience. Apply in person 9:00—2:00pm weekdays only.
Landmark Medical Center
2030 N. Garey Ave, Pomona

### ATHELETIC TRAINER

$1,534 to $1,864 per month + excellent fringe benefits. 201 days per year + vacation & holidays.
Chino Unified School District is seeking an atheletic trainer with 1 yr. experience working in atheletic training & similar areas. Must have 4 yrs. of college with NATA certification. Bachelor's degree preferred. Must have a valid Calif drivers license, valid atheletic trainer certificate, valid American Red Cross/First-Aide certificate and valid Cardio Pulmonary Resuscitation certificate.

District applications must be submitted to the personnel office no later than 4:30pm, August 10, 1984
5130 Riverside Dr.
Chino, Ca. 91710
628-1201
AA/EOE

### Cocktail Waitress

Part time evenings, exper. need only apply. 4666 Holt Blvd, Montclair.

COMMERCIAL Trailer Repair Person wanted! Experienced. E.S.E., (714) 983-4055.

Companion for 83 yr. old woman. Salary, room & board, benefits. 982-1083

### Computer Entry

Must have IBM PC exper. $5.50/hr. FREE! By appt. only. BAKER PERSONNEL SERVICES, INC. 715 N. Mountain, Suite 'F', Upland. 981-1111.

### CONTROLLER OFFICE MANAGER.

Distributor has immediate openings for controller/office manager. 3 to 5 yrs. experience in comparable position plus E DP knowledge a must. Compensation basded on experience. Excellent benefits. Send resume including salary history to: Foothill Beverage Co. 2800 S. Reservoir, Pomona Ca. 91766. Attn: Personnel Dept.

### ★ COOK ★

For 216 Bed Convalescent Hospital. Must have exper. Apply Mon-Fri 7:30am-3:00pm
Upland Convalescent Hospital
1221 E. Arrow Hwy, Upland

COOKS WANTED: Has to be energetic and enthusiastic. Apply in person btwn. 3 & 4:30pm. 333 S.Mountain Ave. Upland.

### COSMETOLOGIST

New shop in Ontario now hiring, full time positions. Apply in person at: Calif. Style Cuts, Unltd. 715 E. Holt, Pomona

WANTED: MATURE WOMAN FOR COUNTER WORK
Dutch Dry Cleaners, 591-2778

COUNTER PERSONS needed in large pizza restaurant. Must be 21 yrs. or older. 987-0747; 989-8100, btwn 2-5pm.

CREDIT MANAGER for fast growing Co.; P/S, medical, dental. (714) 591-4811.

### CUSTODIAN

FULL TIME

7:00 AM - 3:30 PM

EXPERIENCE PREFERRED.
Retired Person Acceptable.
Excellent Working Conditions
For Self-Motivated Person.

PILGRM PLACE
698 Avery Road
Claremont
E.O.E.

Because you, as an advertiser, cannot know when a particular need wil develop in someone else's life, it is important that your advertising messages appear each day until you achieve the results you want.

### CUSTOMER SERVICE CLERK

Part time to answer phones, take messages and to take out deliveries if needed. Good phone voice, accurate speller. Hours: Tues.-Fri. 5pm to 8pm. Sat. & Sun. 6am-12 noon. Apply in person to

The Daily Report
Personnel
212 East 'B' St.
Ontario
Equal Opt'y Emp.

### Yellow Cab Radio Dispatcher

Only mature professionals need apply. 2-way radio exp. and knowledge of the Pomona Valley required.
1416 E. Mission, Pomona

MATURE WOMAN: Needed for front office work and dental lab. Dental experience helpful. Montclair area. 624-5384.

Delivery/Light P/U, your compact car or motorcycle. Neat appearance a must! Call Pete between 10-12. 983-1106

DENTAL ASSISTANT (RDA)Exper. only for 4 day week Full-time. Benefits include bonuses & profit sharing. Call 596-6555

DENTAL Assistant needed, experienced chairside, 4 days, Alta Loma area, 989-1758.

### Designer/Drafter DOE $1700/mo.

2 yrs. of college or equiv. exp. with engineering detail drawing of electro-mechanical components and tools, jigs, and fixtures for durable medical equipment. Position offers an excellent benefit package. Apply Personnel Office:

Inspiron CORPORATION
8600 Archibald Avenue
Rancho Cucamonga, CA 91730

An Equal Oppt'y Emp.

Direct sales-Avacare Aloe Vera Nutrition, Cosmetics, Hair care, High wages, Own working hours. (214)982-5251

### Distribution Work!

In retail warehouse, tagging & marking division. Ideal for HOMEMAKERS & Students! Part time & full time work available. Great oppty. for eager men & women! 981-1795.

DRAFTSMAN
Mfg. Co. requires Jr. Draftsman. Sal. range: $5-7/hr. to start. Mech. ability or some electronic background helpful. Call 985-7273, John Wyer.

### DRAFTSPERSON

Must be experienced w/modular construction. Full time. Excellent benefits. Apply in person with examples of work. Experienced only need apply, 7am-4pm, Mon. thru Thur.,
INSCO INC
1516 S. Bon View, Ontario

DRIVER
P/T. AM delivery for Hearld Examiner. Call 981-9547.

DRIVER with reliable full sized pick-up or van in excellent running condition needed to deliver bundles to Daily Report carriers Saturday and Sunday from 12:00 midnight to 7:30 a.m. Excellent second job for a moonlighter. Apply in person at:

The Daily Report
Personnel
212 East 'B' St.
Ontario
Equal Opt'y Emp.

### DRIVERS

Can Earn $300+wk
You too can be your own boss and earn cash daily. No exper. necessary. We will train those who have a desire to be successful in their own business. We have full time and part time shifts avail. Applicants must be 26 yrs or older and have a good driving record.
Apply At:
1416 E. Mission, Pomona

Drivers: Class 2, who enjoy working w/people. For Airport Shuttle Service. 989-1629

Exp'd bookkeeper needed for small company. Full or part time position available. Call for appt., 988-5472.

Expect response when you advertise in classified.

EXPERIENCED Video sales help wanted. Video Depot, 946-7940, Pat.

### ★ FACTORY ★

WANTED! Dependable hard working individuals interested in good clean factory & warehouse work. Packers, order pullers, stockers, taggers. Both long & short term assignments available. Applications accepted Tues. August 7th and Thurs. August 9th, from 9-2pm. 123 W. 'B' St, Ontario.

NORRELL
Temporary Services
(714) 599-9853
EOE No Fee

### $$ FANTASTIC $$

Young Co. expanding locally needs ambitious men & women. F/T & P/T. Sales/supervision. Will train. Appt: 980-7835.

### FARMER'S INSURANCE GROUP

If you're looking for a new opportunity in sales, we have an ideal position for you.

- Be in business for yourself. As a Farmers agent you'll be your own boss and make your own decisions. You control your income, working conditions and professional standards.
- Work in a stable industry. Historically the insurance industry has been recession proof-people simply must have insurance protection. And as inflation rises so do premiums and your commission.
- Represent Farmers. The Farmers Insurance Group has long been one of the largest and most successful firms in the business with assets exceeding $1.5 Billlion. Our innovative products have helped our sales revenue growth for over 50 years.
- If you have the ambition and ability to run your own business we will put you in our comprehensive training program immediately. Call:

983-9681 For Info

F/C Bookkeeper to prepare complete financial statements & various government reports. Send resume to: Mr. Ramos, Box 220, La Verne, CA 91750.

FIBERGLASS exp'd roll-out & chopper operator. $5.50 hr. Call after 6pm, 980-6038

'75 FORD MUSTANG
$1400
Call 622-8254 (373LIT)

### FREE JOBS

WE HAVE CONTIINUOUS NEED FOR

★Mechanic assemblers
★Injection/extrusion
★Machine Operators
★Material handlers

Must be 18 + yrs. old, own car and home telephone.

PACIFIC Personnel Services
4778 Holt, Mtclr.
Btwn. Monte Vista & Ramona

Full Time Girl Friday. Organize person to work w/public, ans. phones, cashier exper. prefer. Have car & insurance for part pickup. Apply A-1 Shell. 9524 Foothill Blvd, Cucamonga. 9am-12pm

Fuller Brush Representatives. Earn extra income. If you have 8-10 extra hrs. a week, why not find out what you can do with Fuller. No obligations. Call 626-6807; 980-2694; 623-5401.

### GALS GUYS

16 OR OVER.
Shorts & Sneekers
That's all you'll need with a really good attitude and a sincere desire to succeed. An exciting summer or permanant position.

TRAVEL USA & RESORT AREAS.
Representing San Diego based national campaign. All expences & transp. furnished, return guaranteed. If you are neat & well mannered Call: Ms. Ruel, Fri & Sat only, 12-6pm. 714-988-8466. Ext 112. Parents welcome at interview

### ● STATEWIDE CO. ●

Needes licensee (real estate) for F/P time work, lite typing, floor time negotiable. Call Kay 391-1458. btwn 10am & 4pm.

GENERAL AUTOMOTIVE MECHANIC with tune-up exp. Own tools. 3 yrs. min. exp. Apply in person. Bloomington Car Care Center, 18829 Valley Blvd, Bloomington.

## 88—Help Wanted

**★General Labor★**
Good oppty for eager workers, no exper. necessary. Male pref., we pay benefits! Call REMEDY, 981-5844.

**GENERAL OFFICE**

Girl Friday. Good phone personality, various duties, dependable transportation.

Accurate typist, dictaphone 55-60wpm memory typewriter.

Salary DOE ★ Call Barbara for testing-629-4001

GIRL FRIDAY, experience preferred in construction work. P/R & A/R, job cost. Salary from $200-$225/wk. Call 714-988-6627, 10am-3pm.

**Governmental Representative**
Local Governmental Representative. Newly created contract position. Local trade association. Needs working knowledge of legislative & regulatory process. Political experience and/or political science, education background preferable. Excellent oral & written communication skills. Ability to understand and summarize Real Estate related ordinances and bills. Send copy of resume with salary requirements by August 11th to: Box 661, c/o The Daily Report, Ontario, CA. 91761.

GROWING BUSINESS is interested in hiring full time person who is conscientous, neat, punctual, exper'ed in most phases of home repairs and maintenance. Pay will be based upon exp. and is negotiable. Provide, references, phone numbers. Send resume to: Box 665. c/o The Daily report. 212 E. B. St. Ont. 91764.

Growing Car Rental Agency seeks Rental Agent, lot person, able to work wkends. Opp't. for advancement. 338 Corona, Ont.

Growing Car Rental Agency Seeks Manager, Must have previous exper. w/Car Rental Co. Opp't. for advancement. 338 Corona, Ont.

Full service hair care salon now expanding. Several excellent positions available. Hair Stylists, no clientle necessary. Can make $7-8/hr. Company benefits including health plan. 4 locations. Call 980-6834; 981-4302; or 596-6544.

HAIRSTYLIST:Experience in color men & woman cuts. Ontario. 980-0027 681-4465.

HAIRSTYLIST, exp. Booth rental w/following. Manicurist, exp. ir acrylic. Yvonne's Him & Hers, 989-8622

HAIRSTYLISTS & MANICURISTS with good following for booth rentals. Busy shop. Under new management. 714-981-1174

**Harris Fence Co**
NEEDS: Exper. block layers, C/L installers, wood fence men & laborers. Applications from 3pm-5pm, Mon-Fri. 1019 Melrose, Building A, Placentia, (714) 630-1122.

HELP! We need Salespeople dissatisfied with present position? Call about our program. Lic. required. BROWNS MOBILE HOMES, 625-6602 ask for Sharon.

**HIRING**
Approximately Aug. 1st, 1984, 5 exp'd. S/M and Air cond. mechanics for non-union contractor. $10 to $15 per hour based on exper. Send resume to: P.O. Box 513, San Bdno. 92402

**Home Health**
Chino Community Hospital's New Home Health Care Agency now has the following positions available:

**● LIVE-IN**
We are conveniently located S. of the Pomona Fwy. off Central Ave. Please apply in person or contact Personnel for further information:

Chino Community Hospital
5451 Walnut Ave.
Chino, CA 91710
627-6111
An Affiliate of HCA Hospital Corporation of America
An Equal Oppt'y Employer

**HOME WORK**
Work 3 hrs. each evening from your own home. Mon. thru Fri. No selling. Solicit usable household discards for United Cerebral Palsy. Salvage program. Must beable to call Ontario, Chino toll free. Only mature person need apply. Min. hourly wage plus bonus program. Call Ms. Donna Lange for appointment, btwn 12:30 & 7pm. 714-825-0261

**HOSTESS**
Apply in person btwn. 2-4pm, Lord Charlies, 2035 West Foothill Blvd, Upland.

## 88—Help Wanted

HOUSEKEEPERS needed to clean private homes 8 hrs. per day. Full time positions only. Car, phone, fluent English a must. Call 982-7214.

HOUSEKEEPER/SITTER: 8am to 6:30 wkdays, or live-in. References required. N. Upland area. Lynn or Bill 714-981-4857 eves. 714-861-3100 days.

**Housekeeping Supervisor**
Opening in large convalescent center for experienced housekeeping & laundry supervisor. Must be able to supervise, schedule & train department employees. Excellent salary & benefits. Send resume to: Box 667, c/o The Daily Report, Ontario, CA 91761

**HTG & AC SALESMAN**
With res. & lt. comm. experience, commission w/draw. Leads furnished, all work local. Top $ for right person. Xlnt. benefits. 714-625-4858

IMMEDIATE OPENING for machanic's helper. Min 2 yrs.experience. Please call btwn. 9am & 5pm....591-0202.

**★ INSTANT JOB ★**
NEED 8 good people for telephone work. $4.50 hr. plus cash bonuses. Call 946-9342. Ask for Dave.

INSURANCE AGENCY in Rancho Cucamonga needs experiencedPersonnel Line Service Rep. Must have agency experience. Salary open. Excellent benefits Call Judy. 714-886-9865.

JEWELRY BY VERUNIKA Sales Reps Needed! Will train, good pay, salary or comm., part time eves. Call 12-5pm, Mon-Fri. 714-981-7507 Ronnie.

LIVE-IN companion for elderly woman in Upland. Lite housekeeping & cooking. 983-7089

Live-in housekeeper. $70/wk. For 2 working adults & 1 teenager. Own room w/color TV. Spanish speaking call 946-1717. English speaking after 6pm.

LANDSCAPE Contractor, needs exp. laborers. Drivers license required. referrences. 987-8893.

**2 LOT PERSONS**
needed. Medical benefits, ewing for 6 Apply in person, Woolverton Volkswagen, 516 N. Mountain Ave, Ontario.

**MACHINIST WANTED**
Must have at least 3yrs. exper. Must have own tools, must run lathes, mills, grinders etc. Call (714) 987-8928 Ask for Ann

**MACHINISTS**
**Swiss Automatics**
5 yrs. min. exp. required on short-run, close tolerance work. (Bechler AR-10) layout & cam making ability highly desirable.
**Lathes/Chuckers**
5 yrs. min. exp. required on engine lathes (15 in.) and/or Hardinge Chuckers.
**TOP PAY**
**FURNO COMPANY**
**629-3041**
168 San Lorenzo, Pomona
EOE

MAIL ORDER Auto Parts Warehouse need's person in Shipping Department. Experience desired but will frain mature person. Call for appt. 947-6907.

**MAINTENANCE MECHANIC**
Must be able to read electronic & hydraulic schematic. Must have own tools. Apply in person, 10220 4th St., Cucamonga.

Major Title Company seeking aggressive career oriented salesperson for Chino area. Good impact, oral communication, presentation skills and initiative necessary. College degree and 2 yrs. sales exp. preferred. Salary, commission, car and insurance benefits. Contact Shelley for interview, 889-3531.

Male/ Female to work in small facilty for developmentally disabled P/T or F/T. 980-5112

**MANICURIST & ★ HAIRSYLIST ★**
Exper'd in acrylics, must have clientele. Busy shop. High % or rental. 980-2400 CARMELA

**MARKETING REPS.**
Local Co. seeks to expand sales force with bright, ambitious individuals to cover qualified sales leads. San Gabrial Valley/Pomona Valley areas. Government subsidized program. Exp. preferred but will train the right people. Call Mr. Hastings at 625-8717 between 10:00-2:00.

**Air Conditioning Lite Maintenance**
Budget Rent-a-Car needs a/c mechanic to work full time days & weekends. Start $6.50 + benefits. Apply in person Btwn. 1pm & 4pm. at: 125 So. Vineyard, Ontario.

Think classified when you are looking for a place to live.

## 88—Help Wanted

MECHANIC, exp. in all phases of automotive repair in both domestic & foreign vehicles. Must have own tools. MISSION TIRE & SERVICE, 1101 E. Foothill Blvd., Upl. 981-8791.

**Mechanical Engineer**
Local Co. prefers degree or exper. in tool design. Salary open. FREE! By appt. only. BAKER PERSONNEL SERVICES, INC., 715 N. Mountain, Suite 'F', Upland. 981-1111.

MEDICAL INS. BILLER for all types. Experience required. Submit resume including salary history to: P.O. Box 8, Claremont, CA 91711

Medical Insurance Biller and Receptionist Experienced only. Full time, bilingual a +. 983-9775 (24 hrs)

**MEDICAL OFFICE**
Receptionist Insurance billing, Some exper. req. Call 982-6082 From 7:30pm-9:00pm

MEDICAL Office, part time, back office. Send resume to: Seligman Gyn. Medical Group 1148 San Bernardino Road Upland, CA 91786

**MESSENGER**
Busy Construction office needs energetic, hardworking individual to run errands, perform light chores and do general office work. Requires reliable transportation for long distance driving. Apply 8am to 10am at:

**LEWIS HOMES**
1156 N. Mountain Ave
Upland, CA. 91786
(714) 985-0971

**MOLD POLISHER MOLD MAKER**
Experienced individuals in precision injection molds. Top benefits and working conditions. Wage commensurate with ability. Fairway Molds, 714-595-2201.

Montclair Plumbing Co. has immediate opening for exp. service plumber, min. 5 yrs. exp. with clean, valid CDL. Salary DOE. For interview call (714) 985-1975.

NEED Reitired man with bandsaw etc. to cut out pieces for my wood craft business-P/T. 981-0424 (Upland area please)

**Now Hiring Experienced Cooks:**
Michael J's Restaurant
10123 Foothill Blvd.
Rancho Cucamonga.
Interviews Sun-Mon-Tues & Wed. Btwn 2pm-4pm

NOW HIRING : Finish carpenters, Cabinet installers, Cabinet makers & shop trainee's. Apply in person: 1535 S. Baker No. A Ontario Ca. 91761. NO phone please.

CHURCH NURSERY ATTENDANT, responsible adult, Sundays, 8:30-11:30am & 6:45-8:45pm and Wed's. 6:45-9:00pm, Foothill Baptist Church. 981-2835 or 985-4529.

**DIALYSIS NURSES & TECHS.**
Full or part-time for rapidly expanding dialysis program, outpatient and hospital based. Call Evelyn: 714-946-3802.

**Activity Director Asst**
Now taking applications for Activity Director Asst. Must have completed the 36-hour required course for Activity Director. Must have sincere desire to work with the aged & disabled. Apply Mon-Fri. 9am-12noon only! No phone calls! Apply: Director of Nurses office. Upland Convalescent Hospital 1221 E Arrow Hwy, Uplnd

**NURSES AIDES**
IMMEDIATE OPENINGS!
Certified Nurses Aides.
All shifts, full benefits!
Upland Convalescent Hospital
1221 E. Arrow Hwy, Upland

**★ RN ★**
To work P/T with the developmentally handicapped. Apply: Monte Vista Child Care Cn. 9140 Monte Vista Ave. Mtclr Btwn. 8am-3pm Mon-Fri

DIRECTOR OF NURSES
To work w/DEV. Handicapped Monte Vista Care Cn. 9140 Monte Vista Ave. Mtclr

**RECEPTIONIST/ SWITCHBD OPR**
★1 yr. exper. on PABX touch tone console.
★Good communication skills req
★ Recent general ofc exper

Front office appearance. Must be able to handle variety of duties, accurate typing, F/T position.

Apply in person only
Mon-Fri btwn. 1-4pm

**AUTOMATED MOLDING CORP**
2895 Metropolitan Pl-Pomona

## 88—Help Wanted

**OLAN MILLS PORTRAIT STUDIO**

**Attention!**
**Homemakers**
**Students**
**Retired Persons**

We have part time & full time openings in our tele-marketing division for TSA operators. Advancement opportunities, guaranteed salary $3.50/hr.+ benefits & management. Will train. Call now at
**Ontario 988-8300**
**Cucamonga 989-8064**
**Pomona, 596-3885**

RETIRED MARRIED Couple-wanted to assist in new 177 unit senior citizen apt complex. Experienced only need apply. Ask for mary 984-5000.

**ONTARIO**
**Janitorial Part Time**
**Morning or Evenings**
**IDEAL**
**Moonliters & Retirees**
**(714) 886-7442**

**OPENINGS!**
**We Need People!**
Dynasty Galleries, a youth oriented art gallery going nationwide. We have opened Portland, Phoenix, San Francisco, El Monte, Huntington Beach, Anaheim and UPLAND in the last year. We plan to open 7 more by year's end. Management Trainee positions available. Above average income, NO EXPERIENCE NEEDED. First come, first serve. Call now:
Jan: between 10am-2pm. 714-946-9441

PART TIME Counter help needed for large plumbing & heating retail store. Exp. preferred. Perfect for seniors. Interview by appt. only. Call Mitchell Plumbing, 982-1525.

**PART TIME EVENINGS**
If you have a pleasant telephone voice and need extra income, we have the job for you as a telephone order clerk. 3 immediate openings, morning or evening hours available, to fit your schedule. Excellent guarantee to start plus bonuses. Very pleasant working conditions. Private desk, telephone, casual attire. A real fun job. 620-8050 after 6:00 p.m.

PART time, lady for company representative. No sales. Call 946-4414 between 8am-4pm.

PART TIME Live-In Housekeeper, small board & care home. 982-6536 or 984-4817.

**PART TIME MORNINGS**
Tired of just sitting around in the mornings? If you're energetic with a pleasant telephone voice, come work with us as a telephone order clerk Mon.-Fri., 9:00-1:00. $70.00 a week to start + bonuses. Casual attire, pleasant working conditions. So get up and give us a call at 620-8050 after 6:00 p.m.

PART TIME Tele-Marketing
Gtd. salary ★ Bonus
Good phone voice necessary.
Upland loc. 946-6051.

PART/FULL TIME
Market Survey
Montclair .....818-964-9675

**PAYROLL CLERK**
Rapidly expanding retail specialty chain currently has a position available for a Payroll Clerk. The qualifications include:
● 10-key by touch
● Excellent math aptitude
● Ability to interact with others
● Confidentiality a must
● Knowledge of payroll procedures extremely desirable
If interested in this position, please apply or send resume to:

Miller's Outpost
**Miller's Outpost**
2501 E. Guasti Rd.
Ontario, CA 91761
(1 Blk. S. of I-10 Fwy., 1 Blk. W. of Archibald Ave)
E.O.E.

PLANT MANAGER for metal fabrication plant in Ontario area. Responsible for scheduling, pricing, purchasing. Must be able to work well with employees & talk to customers. Send resume & cover letter to P.O. Box 804, Rancho Cucamonga, CA 91730. Salary DOE.

**A Classified Ad Is A Bridge Between Seller And Buyer Call 983-3511**

## 88—Help Wanted

**PLANT ENGINEER**
Outstanding opportunity exists for a hands-on professional with a rare blend of leadership skills and ability to interface & communicate with people extremely important. This challenging, highly visible position is located within our manufacturing facility in the Inland Empire area. Qualified candidates must possess the following background:

● Ability to organize, plan and supervise maintenence department
● Knowledge of HVAC, electrical & high pressure boiler systems
● Must be available for plant emergencies
● Experience in managing plant engineering functions
● Extensive knowledge of regulatory requirements
● Degree preferred but not mandatory

Strong motivational capabilities in the trouble-shooting and problem solving areas are vital to the success of this individual. Excellent starting salary and benefit package offered. Qualified applicants should submit resume, including salary history to: P.O. Box 668, The Daily Report, 212 E. B St., Ontario, CA 91764. E.O.E

**PLASTICS**
2nd Shift Foreman. Minimum 5 yrs. exp. with custom injection molding. Pomona area. (714) 594-3420.

**PLASTICS**
Mechanic wanted for work on any shift. Blow molding or knwldge of plastic machinery helpful. Apply: Bomatic Inc. 1841 E. Acacia St, Ontario S.W. Cor. Mission & Vineyard

POSITION for person to run Small Turret Lathe, 2 yrs. exp., must be able to read prints & calipers.

APPLY IN PERSON:
1084 W. 9th ST., UPLAND

PRE SCHOOL TEACHERS Needed at Ontario First Baptist Pre School & Day Care. ECE required. Call 986-6513.

Pre-School Teacher
6 units E.C.D.,
full time. 591-3937

PRESSMAN to start up new business as mgr. or partner. Accts avail'b now. 714-983-0104

**★ PRINTING ★**
Entry level positions open in factory and office, will train. Applicants must have a good basic math bkgrnd. Benefits. E.O.E. 983-7854, Pat.

**Prod. Supervisor**
Must have production exp. in plastic-related field. Mech. ability & aggressiveness mandatory for off-shifts supervision. Sm. co. just starting to expand, grow w/the company.
Apply: Bomatic Inc.
1841 E. Acacia St, Ontario
S.W. Cor. Mission & Vineyard

**Production Planner**
2-4 yrs exper. w/MRP. Xlnt benefits. $20.4k. FREE! By appt. only. BAKER PERSONNEL SERVICES, INC., 715 N. Mountain, Suite 'F', Upland. 981-1111.

**QUALITY CONTROL INSPECTORS**
Custom plastic molding shop requires inspectors for all 3 shifts, skills to include ability to read blueprints, use precision measuring tools & have general knowledge of plastic processing. Apply at:
TRU MOLD INDUSTRIES
1524 W. Brooks St., Ont. 91762

**Real Estate Trainee**
Local office of national organization needs 2 full time career-minded individuals willing to work hard & be trained. FREE sales training for licensed or unlicensed individuals. Earn while you learn. Possible 1st year's earnings in excess of $25,000. Call Linda at 634-0922.

RECEPT/GEN. OFFICE part time for computer retail store in Upland. Successful applicant will have exp. in public relations, bookkeeping, some data entry helpful. $5. Hr. Call Diane for appt. aft 3pm. 946-4332

**RECEPT/SEC'TY**
for Orthodontic Office. Requires bright, efficient receptionist/secretary, strong organization & bookkeeping skills. Familiar with insurance forms. Health & pension benefits. Monday thru Friday, 8-5pm. 982-1870

Restaurant
Maitre D' for private Country Club. Exp. & referenced. Resume & photo to: Mr. Lynn Allen, 8358 Red Hill Country Club Dr., Cucamonga, CA 91730

**RESTAURANT MANAGER & SUPERVISOR**
Fast food or pizza exp. pref. Send resume or call Bob Anderson, BULLWINKLES, 1560 West 7th St, Upl. 91786. 946-9555

## 88—Help Wanted

Restaurant

**NAUGLES is opening in...**
**RANCHO CUCAMONGA**

Naugles is pleased to announce our GRAND OPENING in Rancho Cucamonga. We are one of the fastest growing 24 hour fast food restaurants in the country, and we are currently accepting applications for ALL SHIFTS, FULL/PART TIME.

NAUGLES HIRES OLDIES BUT GOODIES. Naugles currently has immediate positions available for mature adults with professional attitudes who would like to work in a clean restaurant environment. Please apply:

**MON-FRI**
**9am-12pm, 1pm-5pm**

**9754 Foothill Blvd.**
**Rancho Cucamonga**

Another HIRE opportunity at Naugles...an equal opportunity employer m/f/h

**RN PART/TIME**
Every other Sunday. Xlnt. working conditions! Inland Christian Home, 1950 S. Mountain Ave, Ontario 983-0084

**★ SALES ★**
**★ AUTO & RV ★**
Wanted, Experienced only!
Apply at:
CASWELL'S UPLAND MOTORS AND RV'S
369 N. Mountain, Upland
**★ 714-981-2881 ★**

Sales
**NEED A CHANCE**
**CAN YOU LIVE ON $4000/MO.**
Career minded people only. For appt. call 714-981-3818

SALES PERSON for camera department. Experience required. Xlnt opportunities. RITZ CAMERA CENTERS, ask for Ed, 984-0132

SALES
**$72,800 Yr**
Let us spoil you with our excellent confirmed appointments. Average sale price $3490 w/ $700 commission. Xlnt non-lein financing. Get paid in 3 days, average 2 sales/week. We train. For confidential interview call 714-624-6297 after 1pm

**SALESMEN**
Need 3 Salesmen to work to replace 3 that didn't. Excellent pay program with good advancement. Excellent chance to own your own business with no investment...for the right person. Only self-starters apply. Call btwn 9am-12pm, Mon-Friday, 985-0733.

★ ★ ★ ★ ★ ★ ★ ★ ★
SALESPERSON
**NOW HIRING**
Applications are now being accepted for immediate openings in the Ontario/Upland area for the graveyard shift (11pm-7am) in one of the country's leading convenience store chains. Applicants must be neat in appearance and have the desire to succeed. Must have high school education or equivalent. Excellent Co. benefits offered. Interested persons may apply at any Circle K Store for applications. Personal interviews will be conducted at 610i No. Sierra, Fontana, from 7:30am-11:30am, Mon. thru Wed. Equal Opportunity Employer.

★ ★ ★ ★ ★ ★ ★ ★ ★

SALESPERSON WANTED! Xlnt pay program, demo plan. Every other weekend off. Some sales exper. needed. See sales manager:
FAIR CITY FORD
611 E. Holt, Pomona

**SANDWICH & SALAD PERSON WANTED**
P/T Mon-Fri. 10am-2pm. Woman pref. Apply after 2:30pm.
EQUI'S RESTAURANT
10006 Foothill Blvd, Cuca.

Busy residential builder needs Secretary with excellent skills and good personality. Some construction exp. helpful. Salary DOE. Call 981-1041. E.O.E.

**SECRETARY**
Planning firm in Rancho Cuca. is seeking more than just a secretary for busy growing office. Training in word processing desirable. Some research, some bookkeeping. Must be a self-starter with xlnt typing & spelling skills. Mail resume to: Don King, 9375 Archibald Ave, Bldg. 200, Rancho Cucamonga, CA 91730.

SECRETARY. Typing/office duties, good phone skills. Call between 4-6 pm. only, 987-5713

## 88—Help Wanted

Secretary

**EXECUTIVE SECRETARY**

Bretcourt Financial Inc., a highly successful financial services firm, has an immediate opening for an Executive Secretary to work for our Vice President of Property Management. If you are a sharp individual, able to make things happen, work under pressure in a multi-task enviornment, and handle a variety of tasks at one time, and possess the following qualifications, we encourage you to investigate this opportunity further.
Requirements are:

● Minimum 65wpm typing and 100wpm shorthand
● Minimum 4 years experience at an executive secretary level
● Ability to prduce quality correspondence
● Solid sense of business procedures
● Legal or real estate office experience highly desirable

For immediate consideration, please call Human Resources

**(714) 946-7602 Ext 178**

Secretary/Receptionist for private school system. Excellent typing skills and general office exp. req'd. Salary commensurate with exp. Full or part time. Contact Dan Karzen, 985-1986.

**Security Guards**
Full & part time. Immediate openings! All shifts. Call (213) 387-1221 btwn 8-2pm. Mon-Sat.

**SENIOR MECHANIC**
**Composite Can Line Operations.**

Applicants with composite can exp. preferred but not necessary. Should have a strong background in maintenance & mechanical operations. Must have machine shop experience ie lathe, milling machine & grinder. Some electrical motor control background needed.

Excellent fringe benefits package including paid dental and medical plan for entire family.

INTERVIEWS
Mon. thru Fri. 9am-3pm

**SUNKIST Growers Inc**
Products Group Ontario
616 E. Sunkist St.
Ontario
Equal Op'ty Employer M/F

SERVICE MANAGER, must have had exp. in automotive repair, able to manage full automotive service & tire center. MISSION TIRE & SERVICE, 1101 E. Foothill Blvd., Upland. 981-8791.

**SHEET METAL FOREMAN**
Immediate position exists for qualified foreman to manage aluminum and Sheet Metal Dept. with growing manufacturer of automatic teller displays and pre-fabricated buildings. Hands-on exp. a must. Must be able to work from rough prints and direct proto-type work. Excellent growth oppt'y. Co. located in Oceanside area. For interview contact Linda at 619-433-4181.

SHIPPER/RECEIVER wanted, 1 yr. exp. necessary. Apply in person to: Sunshine Foods, 9th & Vineyard, Rancho Cuca.

SHOP WORKERS/DRIVER Woodworking exper. preferred. Pacific Western Door 987-2564

Executive

UNITED PERSONNEL SERVICES
Of San Bdno. County

**EXEC SECTY**
EMPLOYER PAID FEE

Company looking for person with prof. appear. & phone voice. Type 60wpm, IBM-PC exp. helpful. Salary $1200 mo., salary review after 90 days. Excellent benefits.

**980-0024**
United Personnel Services of San Bernardino County, 9631-L Business Center Drive, R.C.
Other Fee Jobs

## 88—Help Wanted

**Survey Takers**
Hurry! Don't Miss Out!
EARN EXCELLENT $$
No exper. necessary. 9567 Arrow Rte., Suite C, Rancho Cuca. Paul 987-3487 btwn. 1-3

**TEACHER**
Anton Martin Catholic School seeks a qualified Math & Science teacher at the Jr. High level. Call 899-1601

TEACHER NEEDED for 4th & 5th grades for Christian school. Credential & experience desired. Call btwn. 9am-4pm for more info. 591-2717 or 628-4027.

TEACHERS for Christian Pre-School, min. 6 units ECE classes, good pay/benefits. 987-6264

**Technician**
Wanted for busy Vet. Hospital. Weekends. Apply: 281 N. Central Ave., Upland. No Phone Calls Please!

TELEPHONE SALES person needed F/T or P/T. High commissions paid.FOR SALE BY OWNER REGISTRY. 981-6021

TELEPHONE SALES
Police sponsor selling tickets and ads. Comm. up to 30%. 714-598-5668

TELEPHONE Solicitors—Immed. openings, hourly + bonus. Part time eves/day positions. Pete, 983-1106 bet 10-12

**$4 to $11 HR**
Music Survey. House to house. Exper. only. Not commission. Salary only. 624-4260

TOOL & DIE MAKER
Exper. tool & die maker to work w/established co. Must know punch press & die cast dies. Design of same helpful, but not necessary. Good working cond. Top pay for top employee + vacation, holidays, health & life insurance. Chino area. (714) 623-2402.

TOOL ROOM MACHINIST
Must have exper. in punch press & die cast dies. Good working cond. Top pay for top employee + vacation, holidays, health & life insurance. Chino area. (714) 623- 2402.

**TOOL ROOM MACHINIST**
We have an immediate opening for a tool room machinist with at least 5 yrs. experience. We offer a secure job, unique pay increases and xlnt comprehensive benefits including health & dental care, life insurance & pension plan. Dayshift. Please contact ROBERT MFG. CO., 10667 Jersey Blvd., Cucamonga 91730
714-987-4654
EOE

## 88—Help Wanted

Top Notch MECHANIC needed for busy shop. Smog certified. Tune-up specialist. 50% labor. Apply A-1 Shell, 9524 Foothill, Cuca, btwn 9-12 noon.

**Travel Agent**
Commercial & leisure agents, min. 2 years exper. Apollo/Saver/Pars, trained. Medical, Dental, Life Insurance, Pension & Profit Sharing. Call Mr. Hurley, 987-2550.

**TYPESETTER**
For Ad Agency
Experienced. P/T. Apply at: Uber Advertising, 1470 West 9th, Upland. 9-4pm.

****** VOTER ******

REGISTRATION WORKERS
Over 16 yrs. old, Part/Full time. $50-$100 per day. 980-6878.

Exp. COCKTAIL Waitress
Full/part time. 625-3897
Peppermint Elephant Rest.

WANTED: Female preferred. Office work, answering telephones, selling experience or ability. Customer service. Apply in person only: Speigel Rug Cleaners. 4299 State St. Mtclr

WANTED: Indentured Servants who seek financial freedom! Call 946-7296. Sales .

WANTED: Lady to live-in & help in Board & Care Home. Call 983-8972. After 4pm.

WARRANTY CLERK
Experienced heavy duty truck & components. Apply in person. Cochran & Nichols, 1031 E. Holt Blvd., Ontario, CA.

WE HIRE & TRAIN
For a Real Estate Career
983-9885 • Ask for Ethan

WEDDING Photographers: Excellent opportunity to earn extra money on weekends. Will train the right person. 984-1205.

**WELDERS**
**A & B**
**FITTERS**
Four day work week, steady work, good benefits. Apply at:
**KLEIN PRODUCTS INC.**
1344 S. Bon View
Ontario
E.O.E.

**Bargain Corner Ads Are a Thrifty Way To Sell Those Items You Have For Sale For $500 or Less Call 983-3511**

**$ $**
**SALES MANAGEMENT OPPORTUNITY**

Crew Supervisors are now needed to work in a professional management position.

We now have openings for mature adults to supervise newspaper sales crews.

Responsibilities will include hiring, training and motivating teens in obtaining new customers for the areas leading newspapers.

For an excellent opportunity, and earnings of $600-$800 per week,

CALL FOR INTERVIEW
**714-538-7649**

## 88—Help Wanted

WHOLESALE DEALER Needed for total area: Rancho Cucamonga, Ontario, & Chino. Both home delivery & streets. Must be bondable w/newspaper exp. 5 day operation. Call Brian Jones, (714) 889-9666 Ext. 279.

**Word Processor**
Must have Lanier exper. $6/hr. FREE! By appt. only. BAKER PERSONNEL SERVICES, INC. 715 N. Mountain, Suite 'F', Upland. 981-1111.

## 89—Work Wanted Male/Female

I will do painting ★ home repairs ★ yard work ★ clean-up ★ hauling. Free ests. 983-4670

GARDENING: 1 time Clean-ups. Mowing & edging. Free Est. 619-868-3511. 619-868-4300.

Will do housecleaning. $5/hourly. Near city buses. Call 986-8848 after 4pm.

TYPING: RESUME COMPOSITION, BUSINESS LETTERS, ETC. CALL 982-3239.

Hard working lady needs more housecleaning. Dependable, qual. work. Refs. 987-9757

ODD jobs: hauling, cleanup, painting, muscle work, etc. F. est, Roland or Erik, 624-8703

## 90—Employment Information

GOVERNMENT Jobs—$16,559—$50,553/year. Now hiring! Your area. 805-687-6000 Ext R-2346

Excellent income for part time home assembly work. For info. call (504) 641-8003 Ext 9331

Process Mail At Home! $75.00 per hundred! No exp. Part or full time. Start immediately. Details send self-addressed stamped envelope to C.R.I.-156, P.O. Box 45, Stuart, FL 33495.

# Instructions

## 93—Education-Instr.

**OAK TREE DAY SCHOOL**
6th, 7th, & 8th Grade, now accepting applications 623-5164

**★ CAREERS ★**
**IN FASHION**
**NEED A GOOD PAYING JOB WITH A FUTURE?**
You may qualify for Grants & Loans to train for a career in fashion merchandising or fashion design, Work while attending school for 9 mos. Job placement assistance for students & grads. Accredited by NATTS. Call today, 9am-9pm. (213) 331-6351. Studio Seven Fashion Career College.

**TRUCK DRIVERS or Heavy Equipment OPERATORS**
Train with us! Home study/resident training. Eligible institution - guaranteed student loan program. NATIONWIDE Job Placement Assistance.
INFO CALL 980-2911
Superior Training Serv.
9513 Business Center Drive
Suite G, Rancho Cucamonga
Resident Training, Rialto, CA

# Miscellaneous

## 101—Antiques

ANTIQUE MASON JARS & BOTTLES; SELL CHEAP! 989-1361

ANTIQUE SLOT MACHINES
Buy-Sell-Trade-Repairs
Full Restorations-988-5111

BARBER CHAIR: 1907 porcelian. Restored. Xlnt cond. $500 OBO. 985-7122.

LLADRO:
Beuatiful pieces. Great prices. ..... 984-3619.

54" Round oak table w/2 leaves. $400; Unusual oak sewing machine, $225; Oak rocker, $75. Maple love seat, $75. 987-5918.

## 103—Appliances

CHEST Freezer, 27 cu. ft. Kenmore, like new, $350. Patsy days 947-3911; eves. 946-9626.

RANGE, GAS. Avocado. Deluxe 30". Brand new. $400 Firm. 839 E. El Morado Ct. Ontario.

REFRIGERATORS + buy/sell guaranteed. 211 N. Laurel, Ontario. 988-3477 or 983-7877.

Sears 22.3 cu. ft., Chest freezer. $300. & RCA Whirlpool 3-dr. refrig, 1yr old. $1000. 982-8755

SIDE-BY-SIDE REFRIGERATORS. $250. GAS RANGE $125. SMALL UPRIGHT FREEZER, LIKE NEW. TATES. 623-8347

STOVE, Frigidaire, elec., white/good cond./clean. $50. 3 lamps/best offer. 980-6384

USED APPLIANCES. Recond. Full wrty. La Bons Appliance. 1072 C. W. 9th St. Upl. 985-9901.

Classified's where the serious shop and save. Call 983-3511.

## 103—Appliances

** CASH FOR **
Refrig., freezers, washers & dryers. Recond. machines for sale. 90 day warranty.10062 Foothill, Cuca., 987-8084.

## 105—Auctions

**★ ANTIQUE ★**
**★ AUCTION ★**
Mon August 13th 6:30pm
4 piece oak bedroom suite with inlay. Oak dressers, chests, french marble top furniture, lamp tables, lg. amount of collectible glass, collection of antique dolls. All to be sold at this sale
AMERICAN AUCTION
450 W. Commercial, Pomona
(714) 629-9923
Auctioneer Larry Gunter #329

## 107—Bldg Materials & Supplies

PRE FAB 1400 sq. ft. 2-story condo. Reasonable. Call 987-6857.

## 109—Business Equipment

(6) 5 drawer legal size files cabs. with locks. $100 each. 621-9945

Microfiche Viewer. $65. SAM Semi-automatic 35MM film mounter-mounts film per govt. specs in camera cards. Xlnt cond. $5,000/obo983-3282

OFFICE DESKS
CHAIRS & FURNITURE
825-0923

## 113—Cameras

CANON AE-1 Program w/ 50mm. 1.8 lens. Xlnt cond w/ gadget bag. $220. 188 A Flash unit $65. 946-6056.

## 125—Furniture

Couch-Earthones & 2 brown swivel rockers-brown, $450 all or separate. Xlnt cond. 988-7625

Like new sofa/loveseat/pecan coffee/end tables, 2 recliners. $1300-4-all. 989-9485

MATES BED
3 drawer. No mattress.
$75. .....988-8624.

MOVING must sell: Complete liv/rm furn. Med.style. Couch, 2 chairs, coffee & end tables, lamps/pictures.$700. 623-7388.

Yellow Bunkbed w/blt-in chest & closet. $500. Yellow wall unit 5-pieces w/desk & many shelves. $400. 982-8755

**★$3,000 CREDIT★**
**NEW FURNITURE PLAN**
**TV'S & APPLIANCES**
Instant Credit,
Everyone Approved.
**● 946-5771 ●**

## 127—Garage Sales

**Check with your individual city regarding Garage Sale Permits & ordinances regarding posting of signs.**

**With your ad receive from the Daily Report FREE**
- Tips on 'How to Hold a Successful Garage Sale'
- 1 Garage Sale Sign
- Price Tags
- Price Stickers

**ALTA LOMA**
Thur, Fri, Sat. 6914 Berkshire. Linens, Liv. Rm. chairs, paintings, kitchen items, toys & games, aquarium.

**CUCAMONGA**
2 Family Yard Sale Wed.-Sat. 8207 Vineyard, Cucamonga. Lots of Miscellaneous!

SUPER YARD SALE-Furn., dog house, plants, baseball & Olympic sets & singles. pots, & pans, Aug 8-11, 8:30-? 8462 Archibald, Cucamonga.

**GENERAL**
**Langston Block Sale!**
August 10th & 11th, 10-5pm
Nr. Archibald & Church St

**★ LARGE ★**
**GARAGE SALE**
Just about everything to furnish a home! Drapes, blinds, couch, chairs, mattress, chain link fencing, railroad ties, baby furn, clothes for baby, Mom & Dad. IT'S ALL HERE!
1938 Quince Way, Above 19th, Upland. Aug. 11 & 12. 8:30-5pm

**MONTCLAIR**
RUMMAGE SALE FRI & SAT 9am-5pm. 4989 Holt Blvd. Tools-dishes-hsehold items etc.

Gigantic Yard Sale: Bar, bikes, furn., clothes & lots of misc. Fri., Sat. & Sun. 8am-5pm. 5205 Kingsley, Montclair.

**ONTARIO**
Multi-family sale! SAT & SUN, 9-6. Furn., appl., clothes, etc. 1035 Allyn/nr. 4th.

Thur. Fri & Sat. Alot of misc. items, including Christmas items. 1338 N. El Dorado. Ont.

## 127—Garage Sales

**ONTARIO**

Moving Sale-Everything goes. Furn., sm. appls, misc. 986-6355. 2221 S. San Antonio, Ontario. (cross st. Philadelphia)

**RANCHO CUCAMONGA**
**RUMMAGE SALE**
**Sweet Adeline's**
August 10th-11th
9-5pm
1007 W. Foothill-Upland
(Near Taco Bell)

## 129—Industrial Equipment

Continental engine parts: 4 & 6 cyl, cranks, valves, guides, springs, pistons, ring sets, brg. sets, cam, bush, gear types gov, assy's, distr's, pumps. IHC cub & cadet parts, comp motors-short blks, assy's, rblt, hyd pumps, 154 IHC new crankshaft 154 cub-new-generators, voltage, reg, cyl head farmall C or Super C-rblt. Kohler Rebuilt short blocks, 10, 12, 14, H, P, Chysler 225 block, pistons & rings, new-slant 6. We do Valveseats & valve grinding. 983-7586 for parts & price.

## 133—Machinery & Tools

● TOOLS & EQUIPMENT FOR RENT: Sanders, electric impact wrenches, engine hoists & stands, come-alongs, rototillers, chainsaws, port-a-powers, airless paint sprayers, lawn-thatchers, floor jacks, & more.
CALL U-HAUL, 986-6629

## 137—Miscellaneous

4"KEENE GOLD DREDGE, w-misc. dredging equip., $1,000. Call 981-5323 after 5pm.

Box Spring & Mattress, Baby Bed & Mattress, 2 end tables, Lawn mower. 981-1234.

Complete King Waterbed. 12 drawer pedestal bookcase, headboard. $300/obo. Elec. dryer, good cond. $50. 980-8510.

50-GAL. water heater, $165. 2000-w. gen., $435. Other items, check for prices. 947-3293

Garage Doors, Lightweight. All types elec. operators-springs & hardware. Repairs/install. Low prices. 982-0382 or 982-4602.

**LOT OWNERS**
GOV'T SURPLUS 2 & 3 bdrm. houses, moved intact to your lot. Few avail. Save! Standard Home sales. 679 S. Tippercanoe, S. Ddno. (Next to Norton AFB) Closed Sun.

MOVING SALE-Used Maytag Washer $50; New gas dryer $195; Coppertone fridge $175; Kitchenette Set $100; Queen size bdrm. set $250. 984-4643.

MUST SELL: Refrigerators $40 and up. Washers/dryers $125 each. Upright freezer. Gas stove. 621-0247

QUICK SALE: 13 Ft. Cardinal. Good cond. Mini potti, awn'g, new butane light, battery. Extras. Lic'd. Make reas'ble offer. Also table & 2 benches, Bar B Q, $15. each. 985-2616.

U HAUL RENTS MOST EVERYTHING! Garden equip., camping equip., video rentals, mechanics tools, ATC's & Jet Skiis, tables & chairs, etc, etc, etc. Open 8-8, 7 days, 986-6628.

## 139—Musical Instruments

CLARINETS & FLUTES: $80. & up.Good for students. 989-9434 /213-339-1077.

MASON & RISCH PRE-1920 UPRIGHT PIANO. $500/OBO. CALL 989-3001.

PIANO: Kohler & Campbell. Waldorf. $950 OBO. 947-9225.

Piano-Wurlitzer, beautiful. Near new spinet w/bench. First $1,200. 989-4495

THOMAS ORGAN Calif. 284 2 key boards. BB $1500 w/sacrifice for $850 982-9735 Aft. 5pm

PIANO...Kimbell Upright, like new! 1 year old. Sacrif—$2750 OBO. 980-4092 after 6:30pm.

WURLITZER Spinet
Ebony Piano. $800.
Call 986-4864.

## 140—Olympic Tickets

Track & Field, great seats, (start of 1500). $30 & Up. (7140 982-2011; 981-5555.

## 143—TV/Video/Stereo

Shuffleboard, Commercial, electric, rebuilt, new top, with pucks. $1,800. 947-9051.

TELEVISION: 19 inch. Portable, color. Works good. $100.....986-2547.

TV & STEREO
Fantastic Opportunity! Moving sale. Call Wayde, 981-8533

Clearance! Rebuilt color t.v.s 25inch for $129.95 or rent w/ option to buy. Macks T.V. 115 N. Euclid, Ont. 986-7835

## 144—Video Players/Tapes—Rentals

VIDEO tapes & players now available for rent at U-Haul Co. This Mo's Special: Video Player & 1 Movie. Only $9. All Movies. $2. Open 8-8, 7 days. U-Haul Co, 831 E. Holt. 986-6628.

XXX-RATED VHS MOVIES Rentals-$2 ea., Video Players, $7 ea. For 24 hrs. 986-6620.

★THE TOY BOX 982-9407★
1999 W. Arrow Rte., Upland
Rentals/Sales/Video/tape/machines/Adult tapes/Open 24hrs

★ VIDEO STOP ★
1933 E. 4th St., Ontario
★ 714-987-3898 ★

## 145—Wanted to Buy

KENMORE Whirlpool Washers wanted for parts. Will pay cash. CallOntario No. 391-1386.

REFRIGERATED DRINKING FOUNTAIN for business. Reasonable. Call Don Freeman, 983-3511.

WANTED
A.J. Munnings print (Going Out At Epsom) 624-2869

WANTED TO BUY SOLID STATE NON-WORKING COLOR TV'S. $5—$50 984-2881.

We buy furn, appl., baby-patio furn, Misc. hsehld items. Piece or hsefull. 628-9498★627-1211

CASH for old dolls, cut glass, jewelry, dishes, gold, diamonds, anything over 30 years old. 599-2723.

CASH for good used furn., by the piece or houseful. Also baby furn. & misc.
988-7004 or 984-1873.

# Pets & Livestock

## 149—Livestock/Feed

Horse Boarding, Box Stalls, Pens, Pasture, Trails, Leasing Mo./Hrly. Lessons, Horseback Riding, (714) 596-1590

QUARTER HORSE GELDING Excellent riding horse for exp. rider only. (714) 829-0832

RANCHO BONEL boarding. Wshracs, arena, Barns-$155 stalls-$135/pstur-$115 591-4910

2 Yr. old Appalossa Palomino Very gentle. 14.2 H. Green broke. $600. 899-1921 after 4pm.

## 151—Pets & Supplies

AKC LAB PUPS. Black. 10 weeks. Good hunting lines. Shots. Call 981-4653.

AKC Shih Tzu puppies
Great with children
987-7558

Australian Shephards; Beautiful! Registered, Blues & Tri. Reasonable. Call 213-519-0068

BLUE Queensland Heeler-male, 8 mo., had shots, registered stock. $50. 391-2370

BOXER PUPPIES. $50 & $75. Beautiful. Tails & dew claw clipped. 6 weeks old. 947-1187

Boxer puppy: 3½ mos. Dark brindle Male. Ears cropped, Shots & wormed. Pet 622-9551.

COCKER SPANIEL: AKC. Buff, males/females, 8 wks, shots. $175.to $225. 714-947-2104

Dachshund minis, also toy poodles + Champ. Sired pomeranians. $150 up. 988-3470

GERMAN Shepherd Pup, flashy purebred, sire AKC Champ—Obed. title. $100. 714-899-2061

GERMAN SHORTHAIR Puppy Shots & Wormed, No Papers. $15.....(714) 829-0832

LABRADOR PUPPIES
Black, AKC, 8 wks, $125
213-964-1373

Miniature Schnauzers-AKC. Black & salt & peppers, male/females. $200 ea. 624-8278

PARROT, African Grey, including gigantic cage, $400. Patsy, days 947-3911; eves. 946-9626.

Purrfect Pet & Plant Sitters. Reliable care in the comfort & security of their own home. 989-6192.

## 152—Poultry & Rabbits

ADORABLE MINI LOPS
Very reasonable
Call 989-1332

## 157—Sales, Service Supplies

Mobile Home in best adult park, Alta Loma. Low rent, $38,000 By owner. 621-2496/980-5842

# Recreational

## 163—Boats & Equipment

16-FT. BOAT & TRAILER 45hp Evinrude. $800/OBO. 591-5757 or 627-3945

10 Ft. Flatbottom Hydroplane. Prof. blt. hull by DeSilva. 50 H P. Mercury eng. $1050. 981-4549

82 BAY LINER CAPRI: 19½ foot, V hull, 125 volvo. Xlnt family boat. $7300. 714-983-3783

## 163—Boats & Equipment

'75 23' Sleepcraft Daycruiser. 455 Olds, jet. Loaded, tandem trailer, new tires. 981-9828 aft 6

12' VALCO
9.9HP Sears. Tank, trailer etc
$850....989-9248

SKI BOAT. 19' Witchcraft, 150HP Merc. w/trlr. sharp. See at: B & J's Marina, 629-2543

16 ft. Motorboat, 55 HP, w/Evenrude outboard. $1,900. 946-1618/eves.

CUSTOM made 12' oak/mahogany fishing boat w/trailer & cover,fully equip'd, 2 motors + tank, vests, etc. $1200/OBO. Used 3 times. 985-1383 lv. msg.

'76 SUNDANCE 16' Tri-hull, open bow. Canopy, ski equip, 65 HP Merc. $3495/obo. 985-3980

18 Ft. Banner 460 Ford, jet, headers, cust. trailer. Many extras $6500/OBO. 986-4492.

16' HONDO Merc 135, cust. trailer. Very clean. $3750/best offer. 989-4455.

SAILBOAT-24' w/trlr. 7½HP, head, galley, sleeps 5, extra clean. $8750. 983-3467

15' RUNABOUT, w/trailer, 80 HP Merc Outbrd, completely restored, sharp! $3600. 987-9548

18' SOL-CATAMARAN w/trailer. Blue sails. Excellent condition. $2700. (714)984-8514.

JET Skiis, Canoes & "Coleman Crawdaddy" Boats now Avail. for Rent. At U HAUL CO.. Open 8am-8pm. 986-6628

## 164—Campers/Camper Shells

CABOVER Camper. 10 Ft. $500/or best offer
Call 981-2291

SHELL FOR LONG BED PICK-UP. XLNT. COND. 981-3096 or 987-0609

## 166—Motorcycles/Bicycles

80 HONDA XL500, low miles, xlnt cond. MUST SELL by 8-12. $565/obo. 986-1659. (7W6960)

★ BIKES ★
13"-16" & 20". Schwinn
Trade guns/10 speed. 987-4364

76 BMW 900 Classic black, immaculate, low miles, extras. 982-7815. (6L1117)

1981 RM250 & 1978 YZ125
$800 For Both
Call 988-0062 or 947-1977

75 MOTOGUZZI 1000, LAPD-lo miles, good condition. $1800/obo. 714-391-1348. (3W3180)

★★ Unauthorized H-D Service
1934 W. 9th, Upland 982-6469
Expert Harley repair $15/hr
Big parts stock new & used

'83 HONDA V65 Magna. Mint cond. Extras. $3000. 981-4367 after 6pm. (8W7281).

1983 KAWASAKI 305
$1500. OBO (8W7347)
After 4:pm.
980-7954

'79 Yamaha 650 Special
Very low miles. $1,200
980-8077. (3R4319)

'76 HONDA 250
Elsinore. Good cond.
981-2877 (B79N54)

'78 HONDA 750. Fairing, King/Queen seat. $850. Call 982-7635. (8NO281).

Suzuki-1977-GS400-4500 miles, like new-$600 (2M6928). 1971 Kawaski 100-$125. 982-0490.

'82 Suzuki 125 Enduro bought new in '83. Xlnt. cond/mpg. $750/obo (1X9342) 980-4917

TRADE 79 Honda 185 Twinstar, xlnt cond. for running car or truck. 627-1905. (4R7659)

78 175-IT YAMAHA. Rebuilt engine. Runs Xlnt. Must sell $400/OBO. 983-5236

**'83 HONDA 185S ATC**
**$1200/best, 980-8703**

'78 Yamaha 500 Enduro. Very good cond., must sell at $600. 989-5354 (5M8409)

1982 YAMAHA
(Dirt Bike) $150. obo.
Runs good. 981-3892. (dirt)

★ '75 YAMAHA ★
Dirt Bike. Looks & Runs Great
$250 FIRM. 987-0312

81 HONDA 500 XL.
Good shape. $800. obo.
Call 982-0985.

79 Kaw. 250 Thumper: New eng. White Bros. Spec. Immac. $750 987-0472/627-7301 (CO6P10)

'71 Honda 350 Cl: Reblt. engine, Not running. $125/obo (5D3100) 989-2995

82 NIGHTHAWK 450: Excellent condition. 3700 Mls. Must sell. $999. 981-0197. (3W3281)

'83 ATC 250R, good condition! MANY EXTRAS! Carlisle tires. $1400. Call (714) 865-2380.

'79 Yamaha 750 Special. Shaft drive, like new, lo mi. $1,350/OBO 980-2457 (7P3739).

82 HONDA ATC 110
$450 OR BEST OFFER
982-8212

80 SUZUKI GS-1100L, 15,000 mi-like new-must see. $1550/obo. 984-1873 or 988-7004. (2T4375)

'79 Suzuki GS550 L. Must see. $1150. Call 591-0306, ask for Iren. (3RD194).

78 YAMAHA YZ-60 Mono-shock. Rarely used. New condition. $375. 985-9555. (Dirt)

1979 HARLEY DAVIDSON, Electro-glide, 80 cu in, like new, low mi.628-2266. (3R4545)

## 166—Motorcycles/ Bicycles

'82 HONDA V45 Magna, 2K miles, fairing, rack, brand new. $2700. (6V7158). 980-7594.

'83 HONDA ATC 250 R. Xtras, good cond. $1300. 989-3795

80 Suzuki GS-750. 15,000 mi. Vetter windjammer fairing. Xlnt cond. 980-7324. (11A4425)

**HARLEY-DAVIDSON**

**SPORTSTERS 1000cc. USED**

'69.....$1,800
'72.....$2,000
'73.....$2,100
'73.....$2,650
'74.....$2,300
'77.....$2,200
'78.....$2,400
'79.....$2,600
'79.....$2,800
'82.....$3,100

100 % Financing O.A.C.

POMONA VALLEY HARLEY-DAVIDSON
1125 W. Holt Blvd.
Ontario, 91762
Open 10:00am. to 6:00pm.
Monday thru Saturday
988-9000

## 167—Motorhomes

NEW BROUGHAM & LINDYS
Lowest Prices9am-7pm7 days
CARL'S 6 Acres of TRAILERS
1223 W. Mission, Ont. 983-9647

'54 Motor Home, sink, icebox, stv, A/C, running. $1000/OBO. (SQG883). 591-5757 or 627-3945

ACI Campground membership $750 + takeover payments. 984-4087

'78 PACE ARROW 28ft. Self-cont. 2-roof airs-gen-awning. $22,000/obo 984-4087 (708UYD)

70 LAZY DAZE 20' Mini, good condition, dash air, sleeps 6. $5750 946-6527. (550AUV)

72 OPEN ROAD 20'. Good cond. $6950. 986-5281 or 986-6900. (082HXV)

79 VW Camper Westfalia, 29K mi. All extras, mint. $7500. 986-5281 or 986-6900. (612YZB)

'74 Dodge Mini Motorhome Xlnt. cond. Air, 44Kmi., stereo. $9,975/obo (1GWZ489)626-3218

RV Parts & Supplies. Complete-Service Center. Insurance work welcomed. Hitches, Tow Bars, Wiring—Open 7 days—Propane.
CALL U-HAUL, 986-6629

MOTOR HOME
For Rent, Day or Weekly
984-3977

U HAUL NOW RENTS MOTORHOMES
Let us show you how to make money with your motorhome. No damage risks. Call 986-6628.

RENT A NEW MOTORHOME
ADVENTURE RENTALS
983-2567 or 988-8333

## 168—Offroad Vehicles 4 Wheel Drive

80 CHEVY Blazer Silverado, PS, PB, air, 46,000 mi., xlnt cond. $8300. 987-5678. (364ZTI)

'79 Toyota 4x4. Many extras. Xlnt condition. $5000. Call 981-4480 (1S93898).

ATC 200's & JET SKIIS
NOW RENTING at U HAUL
Open 8am-8pm, 986-6628

## 169—RV Storage

RV & TRUCK STORAGE
$12 & UP
Call 8am-5pm, 981-6762

## 170—Travel Trailers

13 Ft. Stove, refrig., 2 beds. Very cute. $700. 986-9495. after 6pm.

TERRY, TAURUS & RESORT
CARL'S 6 Acres of TRAILERS
Lowest Prices 9am-7pm 7 days
1223 W. Mission, Ont. 983-9647

69 CARDINAL. Xlnt condition, clean. $1500 or trade for larger trailer. 988-4786

'77 Nomad 18 Tandum; Stereo, furnace, 3-way refrig, awning, air, TV antenna. 597-2751

'79 22' KOMFORT. Self-contained. Extra sharp-lots of extras! 981-9828 after 6pm.

'76 CARDINAL 13' TRAILER. Xlnt. cond., many extras. $1500. 980-3286.

28 ft. Terry trailer. Newly remodeled w/ac. Incl. EZ hitch $6,000 946-1618/eve.

Tent Trailer-'81 Starcraft. Slps 8. Elec. ref, BTU heat, many more xtras. $3950. 987-0472

15 ft. self-contained Layton trailer, good cond., $2,000. 987-5134/aft. 5pm.

WANTED: 20' or larger travel trailer. Wish to trade. Xlnt. MGB Sports car. & $. 899-2324.

69-19' Roadliner. Elec. brakes, self-contained, refrig., clean. $2600/obo. 624-3978

1976 CARDINAL 18'
In good condition!
$2,000/OBO 984-5875

Rent a Coleman camping trailer or self-cont. travel trailer.
Adventure Rentals, 983-2567

# Automotive

**IMPORTANT NOTICE TO READERS & ADVERTISERS**

Prices of vehicles advertised do not include any applicable taxes, license, transfer taxes, finance charges, fees for air pollution control device certifications or dealer documentary preparation charges, unless otherwise specificied by the advertiser.

## 174—Auto Repairs/ Service

U HAUL is a complete service center for all motorhomes & RV's. Free estimates. Open 8am-8pm, 6 days, 986-6628.

## 175—Accessories/ Parts/Tires

****VW ENGINES****
$325 exch. Instal. extra.
Other foreign engines & tranny's avail; Call 4 prices.
PARTS PLUS
987-2025

SPECIAL Tire Sale, New, Used, & Recap Tires, John's Tires, 703 S. Euclid, Ontario. 983-6833

VW Eng. Rblt. Guar.
We compl. rebuild 1200-1600 eng. $325. 714-371-5419.

VW ENGINE OVERHAUL SPECIAL. Type 1 1960 to 74. Also Type 2 1960 to 71½. Just $395 installation included. (Long block only). 946-4147.

## 176—Smog Check/ Repair Loc.

SMOG CHECK

ALL STAR Motors. Smog Specialists. On vacation 8-1 will reopen 8-20. THANK YOU! 122 N. San Antonio, Ont. 983-3711

ALL STAR MOTORS
122 N. San Antonio, Ont.
714-983-3711

AUTO CENTER INC.
5180 Holt, Montclair
714-625-7991

AUTO SERVICE CENTER
600 W. Holt, Ontario
714-984-2259

B. S. AUTOMOTIVE
1656 W. 11th St., Ste A, Upland
714-981-5843 $19.95

Caswells Upland Motors
369 N. Mountain, Upland
★ $19.95 + Certificate ★
★ 714-981-2881 ★

CHINO HILLS FORD, INC.
13101 Central Avenue, Chino
714-591-6474

CIVIC & FOREIGN AUTO
316 W. Holt, Ontario
Wed eves. by appt. 984-0929

DICK'S AUTO ELECTRIC
113 S. Vine, Ontario
714-983-3027

FAIR CITY FORD
611 East Holt, Pomona
714-623-2101

Foothill Auto Service
1775 W. Fthll. Blvd., Upl.
981-8210

James Foglesong Texaco
1008 W. Mission, Ontario
714-984-2644

JIM BUTLER OLDS
221 N. Mountain, Ontario
★ ★ 714-986-5883 ★ ★

Mission Tire & Service 981-8791
1101 E. Foothill, Blvd., Upland
Behind Mission Car Wash

PERFORMANCE TUNE
4867 ARROW HWY, MTCLR
625-7919

ROSE AUTO CLINIC
755 E. Mission, Pomona
714-629-4711

THE TUNE-UP PLACE
SMOG INSPECTION STATION
MOUNTAIN & D. 984-5610.

VALLEY CHEVROLET
363 East Holt, Pomona
714-623-9641

Classified advertising takes your message into a lot of homes—without you ever having to leave yours. Just call 983-3511.

## 177—Autos-Trucks Wanted

**CASH FOR CARS**
All makes-All models
Paid for or not.
FLEET AUTO SALES
766 W. Holt Blvd Ontario
986-6558 983-1220

Private Party wants used or wrecked cars & trucks. Call anytime for pickup. 822-1594.

WE BUY USED CARS & TRUCKS. $100 & UP.
625-7174 or 981-0103

**$200/up cars-trucks**
Running-others? 622-4061

JUNK CARS WANTED
TOP DOLLAR PAID
FREE TOW (714)823-8211

## 179—Classics/ Antiques

'62 T-BIRD
(LCH938) Very nice. $4000.
714-947-3457 or 714-391-2270

'49 Frazer, $600/'49 Dodge PU, $650/'50 Crosly. $1800./Thames Van/$600/'64 Ren. Carvel, $1600. 989-4495 (unlic.)

'55 FORD 272
V8, 3 speed, $1400
986-1684 after 4pm. (Unlic)

CLASSIC 1965 Corvette Stingray, cherry! Xlnt. condition! Compl. restored. $15,000/OBO (1CYF599) Call 980-3659

'51 Chevy ½ Ton Stepside P.U. Good cond. Must sell. 624-4516; 629-2903 eves. (600ACW)

## 180—Trucks

'83 TOYOTA SR5 L/B. Camper shell. A/C, PB/PS. Xlnt cond. 626-0811. (2H44727).

**'79 Ford ½ Ton**
**● $5995**

Auto, V-8, radio & heater, power steering, tinted glass, custom shell w/carpet. (2A11532)

**'82 GMC Jimmy 4x4**
**● $11,595**

Auto, V-8, pwr disc brakes, pwr steering, factory air, stereo AM FM, tinted glass, tilt wheel, cruise control. Sierra Classic, hi-back buckets, 6.2 Diesel. (2AFE304)

★ Valley Chevrolet ★
363 E. Holt Ave., Pomona
623-9641 ★ 622-1136

1979 GMC ¾ TON 350, 60K mi, like new, needs smog certif., $5500. (1R60323) 985-5971

'53 FORD PANEL TRUCK
$2500
(22476U) 624-1448

1968 FORD RANCHERO 289, orig. owner. 96K orig mi, nice cond! $1600 (V33297) 985-5971

New '84 Nissan P.U. 2600 miles only. Cust. whls. Must sell. $6000 sac. 982-9998. (2K96037)

'66 CHEVY Truck, reblt 350 eng, 3-spd, 7x10 fully encl. box. $2500/OBO (97353T) 982-1658

'72 LUV Pickup, w/shell, am/fm cass., mags, good condition! $1700/OBO. 982-0303. (80104T)

49 Ford Dump truck. Twin hoist-new paint job. $1800/obo. (1D67707). 714-985-7520

'77 FORD RANCHERO GT. 351 auto, air, ps/pb, cruise. Very clean. New tires/shocks. (2AXW399). $3500. 982-1752.

1976 TOYOTA PICK-UP. Long bed, 5 sp., air condition. $1450. 597-8356. (1D68249)

'79 TOYOTA, 5 sp. long bed, near new tires/wheels. $4,100. 980-8077 (pers.)

64 DODGE utility truck. Needs some work. Runs good. $1500/OBO. 714-985-7520. (1Y14909)

'78 Big 10 Chevy PU, Lots of extras, 25,000 mi, One owner. 986-7787 bef. 7pm. (1L30471)

77 LUV, good cond., nu shell & carpet kit. $2,000 or best offer. 980-0130. (1Y14517)

'81 FORD Flatbed 1 Ton. PS/PB, dual tanks, good tires, 4-spd, xlnt cond. $8300/obo. (2E16131)
81 GMC Sierra, P.U. Diesel, ½ T. A/C, PS, dual tanks, xlnt shape. Needs reblt. eng. $5100. (1Y08318)
'79 GMC Sierra Grande Diesel ½ T. A/C, PS, dual tanks, $4000. (1S56328)
899-2477; 980-3771 eves.

72 RANCHERO: Runs good. mags, w/camper shell. $1395 obo. 986-2301. (ELB788)

Collector's 72½ Datsun, nu body style, cass, nu tires, brks., clean. $1995. 623-0894. (Pers)

64 GMC V6 Pick-Up.
Good condition. $1,000
985-0512. (P56443)

'77 DATSUN PU: Orig. owner. 49,000mi, 4spd, Good cond. $2400. (1GO1199) 984-9381

'71 RANCHERO. V-8, auto. Runs good. $950. Call 946-1689. (HSS108).

74 LUV Pick-up w/shell, good cond. Must sell. $2,000/obo. 982-7433. (G4303X)

'82 CHEVY S10 Longbed, shell w-carpet pkg., V-6 4-spd., am-fm cass., 20-gal. tank. $6000. 621-3734; 685-3388. (2F92320)

**'81 Ford F-100**
**★ $5199**

4 speed, power brakes, stereo, custom wheels & tires, low miles. (A17499)

**PERSON Ford**
Pace Arrow & TIOGA
2855 Foothill Blvd., La Verne
714/593-7411

84 Nissan Pick-up. King cab. 5 sp., with extras. $8900 OBO. 986-6936. after 6pm.(2J50089)

'73 CHEVY LUV. $1500/best offer. Call 984-5442 after 4pm. (2A56495)

**'82 Ford F-150 4x4 Shortie**
**★ $7999**

Auto, power brakes, power steering, V-8, stereo, dual tanks, custom wheels & tires. (A91092)

**PERSON Ford**
Pace Arrow & TIOGA
2855 Foothill Blvd., La Verne
714/593-7411

## 181—Vans

74 Dodge: Reblt eng. Int. like new, w/panels, Ice box, 2 gas tanks & new tires. $2800. OBO. After 4pm. 597-1610. (19498u)

1967 FORD RV van. Pop top, stove, ice-box, runs good. $550. 988-6863. (1JJD214)

79 VW Camper Westfalia, 29K mi. All extras, mint. $7500. 986-5281 or 986-6900. (612YZB)

'79 DODGE 18' Leisure Time 440, dual snow tires, $7800. (627AMV) .....987-7198

'62 FORD WINDOW VAN. Reblt. engine. $500/or trade. Call 984-3270. (GMW120).

★'72 VW BUS A-1 orig. cond. tan, a/c, nu rads, brks, cass. $3350/obo. 981-6288. (735NRC)

71 DODGE, runs great, new exhaust, $1600. 985-4006, leave mess. (1BSN357)

'76 Ford Econoline 100, 70K mi., auto. P/S/B. $1,900 987- 8489/ aft. 5pm. (1U73053).

# Imports

## 184—Imported Cars

'70 OPAL GT (SILVER) Sunroof, 4spd, 1900cc 4cyl eng. $2600/obo (825ZOG) 986-2347

'79 DATSUN 210
5-spd. w/air, like new.
$2600(310YOZ)980-3267

'78 PORSCHE 924. Sunroof, am/fm cass, Xlnt. cond. Must sell. $6500/obo. 983-4740. (1GZX189)

'82 Mercedes 240D: Auto, full pwr, air, sun-roof, 31,000mi, $18,500. (pers)arrow 626-3218

74 MAZDA RX-3
Rebuilt engine $950
985-0830. (808WOY)

'83 TOYOTA SUPRA
Xlnt cond. $12,500. 984-9783. (1GWK783).

'80 HONDA GL Civcc. 5-spd, AM/FM cass., 31,000 mi., $4500. 946-4589. (301ZRE).

'81 280ZX Turbo, loaded. T-tops Custom paint. 26K. Mint cond. $13,200/obo. 988-3506. (PERS)

'83 RED NISSAN CENTRA 4 dr, xlnt. cond! Must sell. $5,600 or best. (IXZA131) 989-1369

74 Datsun B-210 hatch/bk. 65k mls. 4 sp. blue. Orig owner. $1750.OBO. 980-5155. (1GGG873)

'66 VW BUG, Rebuilt engine. Great body! Must see. 989-9124 Before 10:30pm. (SQH051).

'74 FIAT X-19. Good cond. R & H + radials. $1850/OBO. 986-9967. (370LWA)

1981 FIAT X1/9, mint cond., red, 20,000 miles, am/fm cass. $5500/obo. 985-4845. (1GAC147)

'84 TOYOTA Corolla Deluxe 5 dr, all options, xlnt. condition! $8,950/obo. (1JOB961) 986-5538

'79 Honda Accord. 4 DR, 5 spd, clean, air, AM/FM. $3795. 982-7348. (400WDM.)

'81 DATSUN 200SX H/B 5spd, low mi, sun-roof, Many extras! $6400. (pers) 985-7113

'72 DATSUN 240Z, 4 spd, a/c, am/fm, rblt carbs, looks/runs great! $3300 (2AYT839) 985-7575

'73 VW Super Beetle
Reblt. eng. Receipts.
$1600/obo. (517XMG). 982-7596

70 V/W BUG: Runs good. Cheap transp. car.$850. OBO. 982-4595.....(GHE158)

70 VW. Runs excellent. Good transportation. $1250/best offer. 988-7091. (177BTP)

'83 280ZX 2+2, Turbo auto. Digital dash. Assume lease. 982-6655. (1HON392)

82 Z28, T-top, loaded, like new, charcoal in and out. 985-1145. (1EYH314)

**'83 Z 28 T-top**
**● $10,995**

Auto, V-8, custom mags, pwr disc brakes, pwr steering, factory air, stereo AM FM, tinted glass, bucket seats, tilt wheel, cruise control, custom interior. (1HDZ054)

★ Valley Chevrolet ★
363 E. Holt Ave., Pomona
623-9641 ★ 622-1136

'77 MGB, excellent cond., am-fm cassette. $2500/OBO. (766SXL).....627-9552

'81 HONDA ACCORD LX. 5 spd. H/B. Xlnt cond. Orig. owner. $5900/obo. 626-5182. (1DTE989)

**'83 MAZDA B-2000**
**★ $4199**

5 speed, cassette, power brakes. (701497)

**PERSON Ford**
Pace Arrow & TIOGA
2855 Foothill Blvd., La Verne
714/593-7411

**'81 TOYOTA CELICA**
**★ $5995**

5 speed, power steering, power brakes, cassette, factory air. (072084)

**PERSON Ford**
Pace Arrow & TIOGA
2855 Foothill Blvd., La Verne
714/593-7411

'64 MERCEDES 190
4-spd., 4 dr, 4 cyl., needs eng work. 1st $1200. 989-4495. (unlic).

'82 RABBIT, 4-dr., 4-spd., a/c, am-fm cassette, xlnt cond. $5000 (NRW491) 981-1784

1974 VW THING
$2995
986-5142...(851LOF)

'74 OPAL MANTA
Runs good, new shocks, brks.
$800/obo(408KKH) 982-5293

'80 Toyota Celica, a/c, am-fm tape, 5-spd, xlnt cond. Must sell. $3200. (1BYM717). 946-8832

81 TOYOTA Celica: Auto, air,stereo, 36,000 mls. $6000. obo. 987-9780. (2ALL587).

'73 VW New 1600cc eng & brks-Porsche reveer whls, $1,050 or trade.(1ASA442)591-1940

'79 W on W VW CONV
8000mi, $10,000/obo
982-9735 Aft. 5pm

79 HONDA Civic: Automatic, stereo,. Looks & Runs great. $1750. 597-8356. (1HVB343)

'77 DASH COLT, 4-cyl, auto, a/c, ps, pb, low mileage. Very clean in/out, new paint, good tires. $1500. 988-8631. (E830267)

'78 Datsun B210. Michelon rads, 44,000 mi. Orig. owner, $2295. 981-3026 aft. 5pm. (WRC473)

'81 SUBURU STWGN
Low mi, Xlnt. cond. $5300
987-5969 (IEAX840)

'63 VW. Good Shape. $1450/or best offer. Call 987-5683. (299EKA).

'69 Fiat Spider Conv. w/'73 eng., need minor work. $750/OBO. 989-5407. (809ZRM).

'77 TOYOTA PICKUP, good condition! New paint. $2900/ OBO. Call 985-3665. (1H87166)

'69 VW BUG. Good condition. $1300/or best offer. Call 391-1354. (YAZ839).

79 SUBARU Sta. Wgn. 4 wheel drive, new tires, good cond. $1400. 988-7015. (577YDV)

73 Porsche 914 2.0 litre, 5 spd., am/fm cass., must sell. $4500/ obo. 391-2752 (1GLD736)

72 VW SUPER BEETLE
Tape deck, good transp.$1800
985-0512 .....(838DYM)

'82 HONDA ACCORD LX Showroom cond, air, xtras! $8200. After 5pm, 985-6535 (1FSL625)

'80 SUBARU 4whl. Dr Wgn 1 Owner, good mpg, very clean, $3700. (550ZTL) 984-0568

'79 VW CONVERTIBLE
Xlnt cond., low miles.
$6500 (337XJZ) 984-8383

'72 FIAT Spyder 124 Convertible, clean. $1800/obo. Call Kevin, (714) 391-2315. (167GNQ)

'78 HONDA ACCORD HATCHBACK: Auto, air, stereo. $3775. Sharp. arrow(pers)626-3218

74 CELICA, showroom cond., new paint, cass., air, 35mpg, like new. $2250. 623-0894. (Pers)

'74 Celica. Good condition, air, automatic. $1,900. 981- 3471 (KKA796)

'77 Toyota S/W. Brn., 4 sp., AM/FM stereo, lo miles. $2400 firm. 987-4159 (766TQA)

72 DATSUN 510: 4 dr. Sedan. $850. Runs good. 946-8687. (430GUM)

83 320i S package. White, sunroof, am/fm cassette, air. $15,500. (1FSD231). 947-1195

'77 VW BUS, 7 passenger, am-fm ster, rblt engine, fact. air, nice! $3950. (LMK771) 625-4023

**FOR RENT**
Transportation cars. From $39.95 per week. Deposit required. 981-6831.

# Domestic Cars

## 188—Autos for Sale

DO you need a car? Low down no down trade or poor credit then Call Al Ugo. 983-9511.

★ ★ ★ ★ ★

PUENTE HILLS
★ TOYOTA ★
★ MAZDA ★
FLEET SALES
BUY DIRECT
Call for appointment
PETE LIVINGSTON
WES SMITH
(818)964-7100 or (714)598-6005

**NO CREDIT?**
CREDIT PROBLEMS?
LOW DOWN?
CLEAN, RELIABLE CARS
AT REALISTIC PRICES
FLEET AUTO SALES
766 W. Holt Blvd Ontario
986-6558 983-1220

NEED A CAR?
Low Down Payment?
No Down Payment?
CALL ME!
JAY BRAND
Credit Counselor
883-8833 or 683-3507
Crest Chevrolet

## 189—AMC

'74 HORNET HTCHBK, good transportation car, new batt. $800/OBO. (152JVN) 984-5875.

## 190—Buick

**'82 Le Sabre**
**● $6595**

Auto, V-6, pwr disc brakes, pwr steering, factory air, stereo AM FM, tinted glass, tilt wheel, cruise control. (435166)

★ Valley Chevrolet ★
363 E. Holt Ave., Pomona
623-9641 ★ 622-1136

**$11,595**
**'82 RIVERIA**
(1DFY911)LOADED

Toyota of Pomona
2570 S GAREY AVE.
POMONA
(714) 591-1851

CRESTVIEW CADILLAC

**'80 ELDORADO .$11,999**
Special price this weekend only. Looks new, leather seats, stereo tape, tilt, cruise, Cab. roof. (923-ZTV)

**'80 SEVILLE .....$10,888**
Astro roof, leather, stereo tape, tilt, cruise, wire covers. Must see! (SEA6400)

**'81 ELDORADO .$13,999**
Looks new with only 31,120 miles. Loaded with options. (1DNF869)

**'80 SED DEVILLE ...$9,099**
Split leather seats, am-fm stereo cass., tilt, cruise, vinyl roof. Priced to sell this weekend. (1BDF024)

**'82 ELDORADO.....$14,299**
A must see one owner car. Leather seats, stereo cass, tilt, cruise, Cab. roof. (1EXH128)

CRESTVIEW CADILLAC
714-599-1613★818-966-7441
2700 E. Garvey Ave. South
WEST COVINA

## 191—Cadillac

**'83 PARK AVE ...$13,999**
Looks new, just 10,425 miles, astro roof, split p/seat, am/fm stereo cass., tilt, cruise, wire wheel covers. Very sharp. (1GHN072)

CRESTVIEW CADILLAC
714-599-1613★818-966-7441

'77 LE SABRE: 2dr H/T, air, new paint-vinyl roof-tires. (no lic) Like new! $2650. 985-1765

50 BUICK. Needs work, runs good. $800/OBO. 714-985-7520. (GKM831)

72 Boatail Riviera
Xlnt.cond. New tires. $1500.
627-2291. .....(988FZY)

## 191—Cadillac

82 CAD SEVILLE Diesel, loaded, all extras, digital, 44,000 mi. $10,900/obo. Must sell. 628-2079 or 591-4244. (1BYM814)

'78 Xlnt. Cad CDV 64k orig. Very clean! $5650 or trade for ? Smog cert. (693URT) 985-5604

1971 CAD 4-DR. SEDAN
Good cond. $950-make offer.
(604DDU).....983-1678

78 CADILLAC LIMOSINE, xlnt condition. 34,000 miles. Best offer. 985-0733. (Pers)

'63 CAD Convert. Unrestored, good cond. Asking $900/obo. 985-4081 aft. 5pm. (NYT119)

79 Cpe. De Ville. Beautiful car. Runs new. Must see $5300. 980-1696. or 987-7969. (987WGV)

Cadillac Limo. Excellent A-1 condition. Low mileage. Will take offer. 980-6055 or 987-2206 (pers)

## 192—Chevrolet

'75 El Camino. Sharp. inter. exter., new top end. $1700. 989-1625 (1S56413).

**'84 Monte Carlo Sport Coupe**
**● $7795**

Auto, V-6, pwr disc brakes, pwr steering, radial tires, body side mold. (131913)

**'84 Citation 4 dr Hatchback**
**● $8795**

Auto, V-6, pwr disc brakes, pwr steering, factory air, tinted glass, radial tires, tilt wheel, intermittent wipers, custom tu tone. (114252)

**'84 Caprice 4 dr Sedan**
**● $10,995**

Auto, V-6, pwr disc brakes, pwr steering, factory air, stereo AM-FM, tinted glass, radial tires, tilt wheel, pwr door locks, reclining pass. seat, gages, 50/50 seat. (156799)

valley CHEVROLET
363 E. Holt Pomona
623-9641 622-1136

'77 El Camino. 350 V8-auto-a/c, tilt whl, stereo sys, wire whls, E-Z lift trl. hitch, air shocks, new paint. Runs great. Real clean. $3800/OBO. Bill or Bernie 621-9596 M-F 9-6pm (PERS)

'77 MONTE CARLO, ps, pb, a/c, 58,000 orig. mi, xlnt. cond! $2500 (012XHW) 987-1124 eves.

'77 CORVETTE, low miles. Xlnt cond. $8,950. 621-3563 or 825-0923. (1AMF254)

'71 Chevy Nova 350 V-8: Good running cond. $750/obo (641JDC) 989-2995

75 Monza, 2 dr. cpe., am/fm stereo tape, 350V8, mint cond., $1950. 987-1020. (119PDR)

'77 CHEVY CAPRICE Wgn. V-8. PS/PB, P/W, A/C, very good cond. $2150. 946-1663. (065ZTL)

69 CAMARO
Needs work. $600
985-8360 .....(339MYV)

76 Chevette, good cond., low mi., $1800/obo. 980-7917 aft 6pm & wkdays. (329RRE)

'70 NOVA 307, am/fm, xlnt. cond! $3,000/obo. 627-7555 or 983-3270 aft 7pm (344AGM)

★ REPO ★ '82 Camaro Z28
Fully loaded! T-tops (1EIK808)
Now taking bids 981-2726

'77 CAMARO LT. Auto, A/C. Like new. $3500/offer or trade up+cash. (128RFQ). 947-9495

79 CHEVETTE, auto, A/C, AM/FM stereo cass., good cond., $2600. 980-6384. (794YBS)

'84 CELEBRITY Wgn, loaded, 1900 mi. $11,500/OBO. (5458). 980-2823 if no ans. 818-355-8123

MUST SELL 82 Corvette Collector's edition, low miles, new cond., loaded. $17,500/OBO. 980-2070. (1FWW513)

The telephone salespeople in classified will help you word and place your ad. Call 983-3511.

## 192—Chevrolet

**'75 Nova**
**● $1995**

Auto, V-8, radio & heater, pwr steering, factory air, tinted glass, body side mold, custom interior. (606MNT)

**'79 Camaro Rally Sport**
**● $4995**

Auto, V-8, ralley wheels, pwr windows, pwr disc brakes, pwr steering, factory air, stereo AM FM, bucket seats, tilt wheel. Custom interior, tu tone paint. (870YOX)

**'82 Citation**
**● $4695**

Auto, 4 cyl., radio & heater, pwr steering, factory air, tinted glass, custom int., 23,000 miles. (1DTX334)

**'82 Malibu Classic Wagon**
**● $5995**

Auto, V-6, radio & heater, pwr disc brakes, pwr steering, factory air, tinted glass. (1DNA926)

★ Valley Chevrolet ★
363 E. Holt Ave., Pomona
623-9641 ★ 622-1136

76 CHEVY MONZA Hatchback. $1500. Days 981-4233, eves 987-1945. (926RFO)

'78 Impala 4 dr. Sdn. A/C, PS/PB, cruise, tilt whl, good tires. $2500 firm. 984-4677 (006WCZ)

'81 CAMARO; V-6, 35K mi, Good cond. $6000/obo. (1BKP895) 985-6484

'81 Monte Carlo Landau. V-6, A/C, all pwr. am/fm., 46K. $5850. 989-2983. (1AQT672).

79 CAMARO, low mi., AC, AM/FM cass., spoke rims. $5,000/obo. 983-8854. (455WOT)

**$12,999**
**'80 CORVETTE**
(773ZOQ)Full power, 30,000mi, IMMACULATE.

Toyota of Pomona
2570 S GAREY AVE.
POMONA
(714) 591-1851

72 NOVA. 350 engine, 4 speed manual trans. $2500/OBO. 714-985-7520. (182WSU)

'79 MONZA WGN V-6 37,000 orig. mi, Looks & runs great. $3,000/obo 981-2793 (494YAX)

## 193—Chrysler

'75 NEW YORKER: 2dr H/T, 440 Loaded, Must see! (no lic) Like new! $1895. 985-1765

SHARP, 77 CORDOBA: All power. $1800. 982-2625. (674TEN)

78 Le Baron. 4 dr., Xlnt. cond., 69K mi., loaded, a/c, s/roof, $3,250. (271UQI) 987-2049.

## 194—Dodge

'74 DODGE DART. Good body & motor. $1300/best offer. 983-4803. (625KHB).

1978 DODGE OMNI, good condition, spirited economy car. $2,495 (467UPX) 988-7757

## 195—Ford

**'82 GRANADA**
**★ $5495**

Auto, power steering, power brakes, tilt, stereo & much, much more. (158032)

**PERSON Ford**
Pace Arrow & TIOGA
2855 Foothill Blvd., La Verne
714/593-7411

'76 PINTO WAGON, V-6, Auto.,ps, pb, a/c. $1200. OBO. (496NIA) 986-5492.

**'81 Ford 8 Pass. Club Wagon**
**● $8295**

Auto, V-8, pwr disc brakes, pwr steering, factory air, stereo AM-FM, cruise control, pwr door locks. Chateau, tu tone. (1CGW567)

★ Valley Chevrolet ★
363 E. Holt Ave., Pomona
623-9641 ★ 622-1136

78 PINTO: p/s, a/c, auto, stereo cass. Good condition. Smog cert. $1495. (443TSD) 982-4595

'76 Maverick, 2 dr., vinyl top, air, auto., P/S/B, clean. $1900. 985-2331 (483SYT)

'82 GRANADA. 4-dr, 6-cyl, auto, air, ps/pb, 18K mi. Mint cond. 628-2820 afternoons. (1KEN500)

'78 GRANADA ESS: Xlnt. cond. 62k org. mi, $2850/obo. Smog cert. (1BVK197) PP 985-5604

'67 MUSTANG Runs good, $1250/obo (VGF517) 982-5293

78 Black Mustang: Good cond. Runs strong. $2200. OBO. 987-6604 (162VPR)

'63 FORD Galaxy, runs good, body in xlnt cond. $900/or best offer. (9HSM327). 987-8561.

1974 PINTO: Good running cond. Make offer. 626-7082. (714LOF)

1970 MUSTANG CPE. 302. V8. $2,000. 986-0406. (476EPP) Please no calls after 7:30.

78 FAIRMONT, new tires, am/fm, good transp. car. $1800/obo. 391-2752 (Pers)

'70 MUSTANG 351 V-8. A/C, auto, am/fm tape, extra clean. $3500/obo. 989-4455. (884AKJ)

'75 Maverick. 87,000 mi., P/S, P/B, A/C, very clean. $1695. 984-4969. (335UBS).

'66 WHITE MUSTANG 'STOCK' 6cyl, Auto. Very clean! $2400/obo (SSH148) 984-9381

1973 PINTO WAGON: Needs work. $400 obo. 591-5757 or 627-3945. (662HMW)

'75 PINTO WAGON Auto., a/c, new trans, good cond. $1375. 987-2343 (332MXD)

'71 PINTO. 3-dr (484DMR). $900. Call 714-985-8364.

'71 MAVERICK. Xlnt tires, new brakes, good body. Asking $1150. 985-2431. (1KVV728)

73 PINTO: Runabout. Nice transp. car. $900. 982-2383. after 3pm. (620XJS)

77 Granada Ghia. p/s, cruise, a/c, smog cert. Xlnt cond. $1850. 982-2383 after 3pm. (pers)

'64 ½ MUSTANG Coupe. A/T, drive train rebilt, xlnt body. Partially restored. $1875. 980-2674 eves. (RGB717)

'66 MUSTANG, rebilt 6-cyl, 3-spd trans, xlnt running car. Clean. $2700/OBO (739DMR) 982-1658

'70 Red Mustang. Over $4,000 invest; have all recpts. $2,500/OBO 987-9656 (554CIH)

## 196—Lincoln

72 MARK IV, 57K orig., perfect cond. $2995. 981-3190 mornings. (Pers)

'70 Mark III Classic. New paint-SHARP! $1600. Must see to apprec. 984-6935. (013LJP)

## 197—Mercury

**'82 Cougar Wagon**
**● $6695**

Auto, 6 cyl., radio & heater, pwr disc brakes, pwr steering, factory air, tilt wheel. W/w covers, custom interior. (1DQH296)

★ Valley Chevrolet ★
363 E. Holt Ave., Pomona
623-9641 ★ 622-1136

76 Mercury, 67,000 orig mi, air, vinyl top, in/out very good. $2295/obo. 981-3892. (970UYD)

'62 Station Wagon. All original, runs good. $500. 987-4159 (FNZ098)

## 198—Oldsmobile

'81 CUTLASS 4 Dr Brougham, Diesel, loaded! 40K mi, like new! $6500/OBO. (1BWP425) 628-7387 PM's and evenings.

**'80 CUTLASS SUPREME**
**★ $4995**

Auto, power brakes, power steering, air, tilt, cruise, vinyl top. (475481)

**PERSON Ford**
Pace Arrow & TIOGA
2855 Foothill Blvd., La Verne
714-593-7411

**'79 Cutlass**
**● $4295**

Auto, V-8, custom mags, pwr disc brakes, pwr steering, factory air, stereo AM FM, tinted glass, bucket seats, tilt wheel, cruise control, custom interior. (1HDZ054)

★ Valley Chevrolet ★
363 E. Holt Ave., Pomona
623-9641 ★ 622-1136

70 Cutlass Supreme. 350 hi perf. eng., needs some work. $1500/obo. 714-985-7520. (462BBL)

**'82 REGENCY..$8,999**
Full power, am/fm stereo tape, tilt, cruise, split seat, wire wheel covers. Looks new. (1EBN009)

CRESTVIEW CADILLAC
714-599-1613★818-966-7441

## 199—Plymouth

**'81 Reliant**
**● $4495**

Auto, 4 cyl., pwr disc brakes, pwr steering, factory air, stereo AM FM, tinted glass, cruise control. (1EAC234)

★ Valley Chevrolet ★
363 E. Holt Ave., Pomona
623-9641 ★ 622-1136

## 199—Plymouth

76 VOLARE, orig. owner, xlnt cond., 53,000 mi., $1800. 946-3378 aft. 5pm. (273PHR)

Placing an ad in the classified columns is a piece of cake. Just call 983-3511

## 199—Plymouth

1974 PLYMOUTH SATELLITE A/C, ps, pb, very clean! $875. Call 988-8631. (E830164)

Looking for extra vacation money? Sell idle items in Classified...983-3511

## 199—Plymouth

'79 Ply Horizon, ps, a/c, am/fm 4-cyl. very good cond! Economic, $2675 (636XVU) 983-3940

'73 Satellite. Runs good, AM, heater, P/S/B, $700. 980-4882/aft. 4pm. (513PHG)

## 200—Pontiac

79 PONTIAC, V6 engine, PS, PB, cruise control, AC, AM-FM, $2950. 982-2591. (246WVB)

'78 TRANS AM, rblt trans, new disc brakes, am/fm ster, a/c. $4500/obo (1FRX299) 984-5875.

## 188—Autos for Sale

## 188—Autos for Sale

## 188—Autos for Sale

## 188—Autos for Sale

## 188—Autos for Sale

## 188—Autos for Sale


**'84 4 WHEEL DR. S-10 BLAZER**
(3143)

Folding rear seat, A/C, bright mirrors, console, heavy duty shock absorbers, locking diff. rear axle, 2.8 liter V-6 engine, 4 speed auto. trans. w/overdrive, 20 gal. fuel tank, pwr. steering with tilt whl., cast aluminum wheels, P235/75R15 steel belted radial tires, elec. tuned AM/FM radio w/ cass. & Clock. Tahoe equip. pkg. full size spare tire. Midnight Black.

$13,305.60 Total lease payments plus tax, $843.20 Plus Tax to start lease O.A.C. 48 month @ $277.20 per month plus tax.

WE LEASE ALL MAKES & MODELS

**'84 2 WHEEL DR. S-10 BLAZER**
(3164)

Loaded! Folding rear seat, pwr. tailgate window release, front and rear floor mats, intermittent windshield wiper system, A/C, bright rear view mirrors, console, heavy duty shock absorbers, speed control, 2.8 liter V-6 engine, 4 speed auto. trans. w/overdrive, 20 gal. fuel tank. P/S with tilt whl. 205/75R15 steel belt radial tires, heavy duty battery, electric tuning, AM/FM stereo radio w/cass. & clock, premium dual speakers, Tahoe equip. pkg., styled wheels, full size spare tire, elec. windows & elec. door locks, 2-Tone Silver Metallic over Satin-Black.

$12,316.80 Total lease payments plus tax $805.60 Plus Tax to start lease O.A.C. 48 months $256.60 per month plus tax.

All vehicles subject to prior sale.

MEMBER National Vehicle Leasing Association NVLA

**LEASE YOUR NEW CAR**
**IMMEDIATE DELIVERY!**
*WE ONLY ADVERTISE WHAT WE HAVE IN STOCK*

**MARK CHRIS LEASING**
2131 East 'D' St. Ontario
983-0017 623-6444



**DISCOVER CONFIDENCE...**

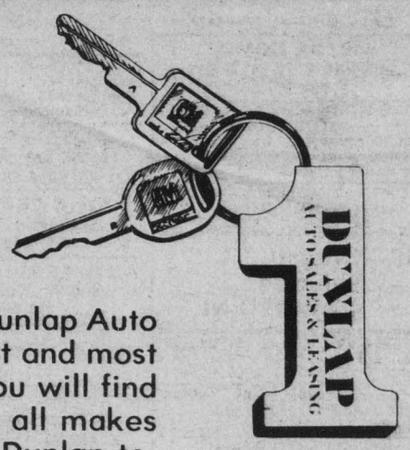


In your next automobile purchase or lease at Dunlap Auto Sales and Leasing in Upland, the valley's oldest and most professional full service automobile broker, you will find courteous, helpful and efficient assistance on all makes and models - and competitive prices. Contact Dunlap today and enjoy the ease of your next purchase or lease.

THE DIFFERENCE IS...

**DUNLAP**
AUTO SALES & LEASING

**CURRENTLY IN STOCK AND SALE PRICED**

1984 Corvette, Manual Transmission - (142016)
1984 BMW 733i, Manual Transmission - (397760)
1984 Pontiac Fiero, red, 4 speed. (257591)
1982 Toyota Celica ST Coupe, 5 Speed - (019256)
1981 Buick Regal Ltd., Diesel - (140145)
1981 Datsun B-210, Automatic, Sunroof - (263769)
1980 VW Jetta, 4 Door - (600246)
1983 Mercedes 280SL, Petrol Blue - (019361)
1982 Mercedes 380SL, Signal Red - (017416)
1983 Mercedes 280SL, Silver - (016421)
1983 Mercedes 280SL, White - (335789)
1983 Mercedes 280SL, Green - (01525)
1983 Mercedes 500SEL, Silver - (037501)

**FACTORY ORDER YOUR '85 NOW!**
Mon.-Fri. 9-8 • Sat. 10-4
The First Name in Automobile Sales & Leasing
80 East Foothill, Upland • 981-5612



**LEASE TO OWN ANY MAKE OR MODEL**
Over 200 Vehicles Available For Immediate Delivery

MAKE/MODEL
84 Dodge Colt
84 Mazda GLC
84 Datsun Sentra
84 Toyota Tercel
84 Honda Civic
**$99*** Per Month
*48 month plus tax & Lic. OAC 700 Cap Res. 200 Deposit Top $5822 Closed End Lease.

MAKE/MODEL
84 Buick Regal
84 Olds. Cutlass
84 Chev. Camaro
84 Honda Accord
**$185***** Per Month
Incl. air cond., Pwr. steering, stereo and 48 month plus tax & Lic. 700 Cap. Res. 200 Deposit Top 10060 Closed End Lease.

MAKE/MODEL
84 Dodge Daytona
84 Dodge Van
**$159**** Per Month
**48 month plus tax & license 700 Cap Res. 200 Deposit Top 8762 Closed End Lease.

LEASES MAY BE TAILORED WITH
**NO MONEY DOWN O.A.C.**
Trade-Ins OK
Call: Bob Thomas 621-5921
**POMONA VALLEY LEASING**
10477 Central Ave. • Montclair